Bristol population over 5000 and the Gazette the county's most progressive paper

# The Bucks County Gazette

The Gazette has the largest circulation of any newspaper in Bucks county with one exception

VOL. XXXIX. NO. 38 BRISTOL, BUCKS COUNTY, PA., FRIDAY, DECEMBER 8, 1911. PRICE THREE CENTS


## CHRISTMAS

### RIGHT HERE IN OUR STORE

An opportunity for you to examine the most extensive line of nice things for Christmas. Elegancies and daintiness well suited to the tastes of fastidious people. Perfumes, Toilet Waters and all the little requisites of the boudoir are prominent features of our showing.

| | | | |
|---|---|---|---|
| XMAS | Candy | XMAS | Salt and Pepper Shakers |
| | Perfumes | | Celery Dips |
| | Cigars | | Pea Sets |
| XMAS | Stationery | XMAS | Fruit Bowls |
| | Razors | | Water Color |
| | Pencils | | Calendars |
| | Brushes | | Post Cards |
| XMAS | Combs | XMAS | Sachets |
| | Comb and | | Water Color |
| | Brush Trays | | Belts, Bows |
| | Pin Trays | | & |
| XMAS | Butter Balls | XMAS | |

SERRILL DOUGLASS
PHARMACIST
Cor. Dorrance and Wood Streets
Phone 35-A BRISTOL, PA.

## A Little Talk To Holiday Buyers

DO AS YOU HAVE PROMISED YOURSELF

SHOP EARLY

The holiday season is here. Let us help you to find the right gift at the right price. We have a number of things that we want to give away. Our holiday stock is now complete in every department. We can insure you satisfaction in every purchase. We want your patronage and will do everything in our power to merit it. We want your patronage because we know we can please you in quality, variety and price. We want you to remember that we are headquarters for Christmas goods.

## Fabian's Pharmacy

Radcliffe and Mulberry Sts., Bristol, Pa.
Have your prescriptions filled here. Phone 75-D

## THE McKINLEY EDITION OF POPULAR STANDARD SHEET MUSIC.

1500 Selections of the most popular Vocal and Instrumental compositions published.

Ten Cents Per Copy

Waltzes, Marches, Two Steps, Overtures, Transcriptions by the worlds most famous composers.

We also have a variety of folio, grade 1 from 1st to 6th grade, popular Instrumental and Vocal Compositions.

FREE Catalogue for the asking. Catalogue contains a teacher's grade list of all the selections we have in stock.

Folios 25c, 50c and 75c

## E. C. ERTHAL

Nos. 123-127 Mill Street, BRISTOL, PA.

## CIGARS FOR CHRISTMAS

We have a choice line of fine cigars suitable for Christmas gifts. Try one.

FAMOUS C. C. SPECIALS.

You will be delighted with the fine flavor and fine quality.

We also have a complete line of

SPORTING GOODS

which we would be pleased to show you.

## C. C. STRUMFELS

311 MILL STREET, BRISTOL, PA.

## Special This Week

at

## RISLEY'S

## SOFT MAPLE COCOANUT, 20c lb.

DON'T MISS THIS!

MEMBER OF THE

Confectioners' and Ice Cream Manufacturers' Protective Association.

Membership in this organization is a guarantee of "Purity and Cleanliness."

## FRANK G. RISLEY

Wholesale and Retail Ice Cream Manufacturer
401-403 MILL STREET, BRISTOL.
Telephone 7-R. Factory—113 Pond street


## EDGELY ETCHINGS

[illegible] and small pox are very prevalent among the children.

Mr. and Mrs. Thomas G. Hawkes are spending a few weeks in Philadelphia.

Miss Meta Tomlinson of Morrisville is the guest of Mr. and Mrs. William King this week.

Delaware School was closed several days last week owing to the Thanksgiving holidays.

Mr. and Mrs. Hadley King are visiting Mr. and Mrs. John King at New Brunswick.

Joseph Burton and of Bristol spent the latter part of the week with relatives at Riverview.

C. J. Blackford and family are making preparations to move to Philadelphia for the winter.

Information wanted. Time Monday. Where is the person who wrote that poem "Snow, Snow, etc."

Hadley King had the misfortune to catch his fingers in the corn shelter, hurting them quite severely.

Mr. and Mrs. John Sedgefield of Riverview have been entertaining the latter's brother and family, of Philadelphia, for several days.

Mrs. Joseph Allen, who has been in disposed with heart trouble for several days, is somewhat improved although still far from being in a good condition.

Work is being pushed rapidly for winter on the house of Prof. Thompson at Riverview, and it is expected to have it ready for occupation on the snow in about two weeks.

Seeing mention in last week's question with some of a party coming to the Lady station being opened will say that will be done. All be ready to sign.

Mr. and Mrs. Alphous J. Frazier have moved into their new home at Riverview. Mr. and Mrs. Oliver Frazier are building their home with the latter's parents.

Mrs. Harry McHorl, who has been ill with typhoid fever for several days, is improved. This disease seems to prevail in the Medford family, as several members have been ill with it recently.

A surprise party composed of Mr. and Mrs. J. and Allen Anderson, Joshua Mr. and Mrs. J. Shire Allen and daughter [illegible] Mr. and Mrs. William Mr. [illegible] in the show at the Theatre on Monday evening of last week.

There will be a Riverview W.C.T.U. [illegible] on Friday afternoon. The serious illness of Mrs. [illegible] Hall, of Upsal, wife of the president of the Riverview Realty Company, Mr. Hibbs, has the best wishes of all that his wife's health may be speedily restored.

Joshua Allen Sr. returned on Saturday from a three days gunning trip. He left accompanied and came home [illegible] splendid. Just [illegible] and you will see it course. That all you hear is true.

Hunting muskrats by moonlight is the question which is being discussed in Edgely. A number of our local sports. The hides of these [illegible] are very valuable and [illegible] far surpasses the to this [illegible] properly prepared and [illegible].

The prizes at the meeting of the High Twelve Club last week were won by Mrs. William [illegible] and William McHorl. The club was the guests of Mr. and Mrs. Alphous J. Frazier and an enjoyable evening was spent by all present. Mrs. Frazier provided a bountiful repast for the occasion and full justice was done by all.

There is much rejoicing at the prospect of the electric lights at Hulmeville. This is a dangerous crossing and the travelling public appreciate the kindness of the trolley company in keeping this place well lighted. There have been numerous accidents at this place and it is to move in the right direction to have it protected.

Sensitive to news items. We have had a number of complaints lately about not having the names of visitors in the paper but if we are not informed you can't expect us to know. We want to have visitors over Sunday; give us a call, drop us a postal, drop us a postal, telling us of the same. Address communications to the Gazette Office, Bristol, Pa.

Jesse Betz, son of Mr. and Mrs. William Betz of Bristol, is announced the election of a new home at Riverview. When completed it will be one of the prettiest residences in this section. It is rumored that Betz, who has been working at Hedley Manor for the past year, is about to become a groom and will make here in order to be close to his work.

A new schedule went into effect on the trolley line on Monday morning. The only changes that affect the commuters in this vicinity in the morning is the car which arrives at Riverview at 6.00 o'clock instead of 6.10 formerly, and one due at the [illegible] place at 6.40 instead of 6.30. On the return trips in the evening there is now a car leaving Bristol at 5.30 and 6.20. The trips will be run at intervals.

Jones— Yes, sir, that boy of mine is a piano player. Why he can play with his toes.

Brown— How old is he?

Jones— Fifteen.

Brown— I've got a boy at home who can play with his toes, and he's only one year old.—Catholic News.

A Westerner who was a prominent churchman had occasion for the first time to visit New York, where he remained for a few days. In writing of his experiences to his wife in the West he had this to say: "New York is a great city, but I do wish I had come here before I was converted."

### WHEN HER BACK ACHES

### A Woman Finds All Her Energy and Ambition Slipping Away

But let women know how the aches and pains that come when the kidneys fail make life a burden. Backache, hip pains, headaches, dizzy spells, distressing urinary troubles, tell of sick kidneys and warn against the stealthy approach of diabetes, dropsy and Bright's disease. Doan's Kidney Pills are for these disorders. Here's proof of their worth in a Bristol woman's words.

Mrs. Mary Anderson, 655 Linden St., Bristol, Pa., says: "I was laid up by affliction and for days at a time it was impossible for me to attend to my housework. My back pained me when I stooped or arose from a sitting position and I was also greatly troubled by headaches and dizzy spells. My health was far from good and I was [illegible] what to do. After I had taken several remedies without [illegible] someone told me about Doan's Kidney Pills. I procured a box and in a few weeks after I was well. Doan's Kidney Pills have been satisfactory [illegible]."

For sale by all dealers, 50 cents per box.

## Cornwells and Vicinity

Mr. and Mrs. [illegible] Sunday visitors at [illegible].

Mr. and Mrs. [illegible] Cornwell [illegible].

[illegible] Cornwell [illegible].

[illegible] visitors with the family of [illegible].

[illegible] visiting friends in this town.

Mrs. Cathe [illegible] Sunday with [illegible] Cornwell.

Miss [illegible] Philadelphia visitor [illegible].

Miss [illegible] who has been ill for some time, is improving slowly.

Miss [illegible] who has been ill for a few days is improving.

Mrs. [illegible] Philadelphia [illegible] Sunday.

Charles [illegible] who was in Cornwells [illegible] had [illegible].

Mr. and Mrs. [illegible] Robert [illegible] Thursday.

Mr. and Mrs. [illegible] visit to their parents [illegible].

[illegible] Miss Cathy [illegible] church [illegible].

[illegible] Mr. Christ [illegible] Wednesday.

[illegible] they will [illegible].

## Parkland Pointers

[illegible] was a week-end [illegible].

[illegible] Philadelphia.

[illegible] N. J., the place.

[illegible] family spent [illegible] of the [illegible].

[illegible] their place on [illegible].

[illegible] Miss Annie [illegible] with relatives.

[illegible] reporter work.

[illegible] family [illegible] Philadelphia [illegible] Sunday.

[illegible] went from this place to attend the entertainment at [illegible].

[illegible] family who [illegible] living in [illegible] Avenue [illegible] of Miss Lucy [illegible] Avenue.

[illegible] Mrs. Edith [illegible] Miss Lyles and Austin [illegible] guests at dinner on Thanksgiving Day Mr. and Mrs. Arthur [illegible] Mr. and Mrs. Hunting Park.

[illegible] people who attended [illegible] regularly during the [illegible] are as follows: [illegible] Marguerite [illegible] Hazel Schock, [illegible] Ella Perry, Austin [illegible].

Mr. [illegible] returned to [illegible] after spending [illegible] with her mother, Mrs. [illegible] Mr. Ambler and [illegible] have moved into the [illegible] convenient new [illegible] Parkland.

Walter Lewis and daughter Miss [illegible] were at their summer home [illegible] on Sunday. Mr. [illegible] all attending from a fall [illegible] spent in the city while [illegible] Lodge car. A boy who had left mobile came in collision with the king, him to the [illegible] the result of a broken [illegible] and the loss of several teeth.

## Penn Valley Pencil Notes

Mr. [illegible] White is ill.

Miss [illegible] entered business college in [illegible] Monday.

Mr. and Mrs. Edward Anderson were [illegible] on Monday.

Mrs. [illegible] entertained company from [illegible] on Sunday.

[illegible] residing near here, [illegible] Sunday.

[illegible] Hallsington, spent Sunday at the home of his parents.

[illegible] entertained a number of his friends on Saturday evening.

Mr. Moses Dey entertained her [illegible] Miss Evelyn Fish recently.

[illegible] recently purchased the farm of the late Edward C. Williamson.

Mr. and Mrs. Wilmer Wright spent Sunday at the home of Mr. and Mrs. Charles Eagle of near Edgewood.

Miss [illegible] of Trenton, is spending a time at the home of his parents, Mr. and Mrs. A. R. Sickles.


## "D-M-F"

### Cures Rheumatism

Trial Package Sent Free, Proves Its Extraordinary Powers

Your rheumatism will go surely and quickly, if you will make up your mind to use "D-M-F" for Rheumatism. You'll be able to wear your shoes again in a few days and throw away your crutches. No more pains, stiff joints and swellings. Don't take a little acid. If you have been taking it you've still got your rheumatism and have a disordered stomach besides.

## Rheumatism Goes

It proves to you in a few days by the way you feel that you are being cured. It contains no opiates or injurious drugs, just the safest remedy you can ever take.

*C. W. Beton, M. D., one of the most prominent physicians in the Southwest, says after having treated 60 cases of rheumatism within five months:*

*"The cases of this test were selected from the various chronic forms commonly known as incurables and all forms of the disease have yielded to the D-M-F treatment. Convinced that with D-M-F there are no incurable forms of the disease I am now ready to stake my professional reputation on my ability to cure all forms of rheumatism with this treatment."*

"D-M-F" is in tablets at drug stores, 50 cents a box, or sent on receipt of price by the Medicine Company, 2918 Lincoln Ave., Chicago, Ill. Send for your name and get proofs of cures and trial package free which [illegible] remarkable [illegible].


## LETTER FROM DOYLESTOWN

### No Civil Court Next Week as the Services of a Judge Cannot be Secured

## WHO FOR CONGRESS?

### Correspondent Says it is Up to Grundy to Name the Candidate---County Seat News.

Doylestown, December 6.

There will probably be no Civil Court next week. Judge Staples is unable to come here and so far all of the judges who had been invited to take up Judge Staples work have not been able to come. Judge Staples leaves behind him the record of an upright, talented and conscientious judge. There is no change in the condition of Judge Mahlon H. Stout at present.

A session of argument court was held on Monday before Judge Staples. Some miscellaneous business was transacted after which argument on cases was taken up.

RAUB TO BE SENTENCED

The court handed down an opinion in the case of Cyrus Raub discharging a rule for a new trial and directed Raub to appear in court for sentence.

Henry I. Grim, one of the attorneys engaged in the Raub case, said that the case would be carried to the Superior Court and made arrangements for the renewal of the defendant's bail.

At the November elections William Cobb of Newtown township was elected Justice of the Peace, but the name of Mr. Cobb's father, Gardner Cobb, was returned on one of the election return sheets and so certified by the Prothonotary. A petition was filed in court with a view to rectify the matter.

In the case of the Langhorne Spring Water Company vs. Peter Kruise or Peter Kruse, Joseph F. Broadhurst argued for the plaintiff and William Stuckert for the defendant.

The argument occurred on exceptions filed to the report of the auditor. The sheriff paid $560 into court on March 1, 1911. The case was held under advisement.

In the case of John Manheez vs. Austin F. Griffith, landlord and H. I. Bourse, constable, the rule to quash writ was discharged.

ENDORSED SHERIFF'S NOTE

The case of Samuel J. Penrose vs. John B. Poole was argued by Henry C. Harris for the plaintiff and Yerkes, Ross & Rossiter for the defendant.

The argument was made on a rule for judgment for want of sufficient affidavit of defence. The defendant, John B. Poole, was an endorser on a note for Joseph W. Shelly and on the morning of June 28, 1906, Mr. Shelly met Penrose on the street and tendered him a check for $400 to pay a part of the note. Mr. Penrose accepted the check and gave Shelly the note.

That night Mr. Shelly died at Willow Grove. The next day the Doylestown Trust Company presented the check to the Bucks County Trust Company, on which institution it was drawn, but payment was refused because Mr. Shelly had no funds in the trust company.

Borough council held a very short session on Monday night at which the new members and the new policemen were sworn in. They carefully avoided all reference to lights, streets and sidewalks for the newly annexed district, but will consider them in the first Monday in January.

School board also met and reorganized. Mr. Justh was reelected secretary. Several years past returning to the time when there were but six members in the board and not half as many pupils as there are now. The schools of the county seat are fairly congested and a new teacher is very much needed, even with the three outside schools now used. After January first, when the new batch of six year olds come in it will be worse than ever, and it is to be hoped that the new board will not be as dilatory as the old one in getting the new building let to a contractor and have it ready for use by next September. The new four years' high school course as prepared by Prof. Carmon Ross, has attracted a great deal of attention and is considered among the very best in the State. Quite a number of colleges will admit graduates of the county seat high school without any further examination. The number of pupils is now 631 with an average attendance of 578.

Herman Loel, son of Morwitz Loeb, for many years editor and proprietor of the Mergenstern' the only German paper printed in Bucks county, has been appointed Director of the Department of Supplies, by Mayor Rudolph Blankenburg of Philadelphia. Mr. Loeb was born at the county seat within the shadow of the court house and lived there until he became a man. He was an expert compositor in both German and English. When he left here he became a reporter on the Public Ledger, but soon gave that up to enter into the manufacture of paper boxes, at which he has been very successful. Bucks county has been furnishing the Supreme Court of the State and the Common Pleas Courts of Philadelphia with able judges for many years and now she has started out to furnish our neighbor with city officials. We raise the best kind here in old Bucks county.

Among other prominent residents of the county seat, who have consented to make addresses before the high school is Henry C. Mercer, who will give a series of addresses on "Forests," covering several weeks. Warren S. Ely, the able secretary of the Bucks County Historical Society, gave the address last week. It is the object of Prof. Ross, the principal, to have at least one address a week given by some one who is a specialist and has made the subject of his address a study. In this way the students of the high school acquire in a few moments information which has taken the speaker many years of hard study and diligent inquiry to attain.

Grundy will not have a walk over in the next Congressional contest in this district. While the nomination is conceded to Bucks county the selection of a man who will be acceptable to Montgomery county is a different task. The independent voter is abroad in Montgomery county and will doubtless be heard from. Rumor has named District Attorney Ryan as the probable candidate but this is very much to be doubted. He has a large and increasing law practice, which with his District Attorneyship is worth more than a Congressional position and then, too, there will be a judge to elect very shortly and out of the seventeen aspirants he may be the chosen one.

United States Deputy District Attorney John Swartley has also been suggested as the choice, but he too has other aspirations that are better than Congress. It is up to Grundy to name the man and he has plenty of time to consider it.

Thanksgiving Day was quietly observed at the county seat. Many held family reunions and many more went out of town to attend them. It was more like Sunday than a holiday was the universal comment.

"Did that patient you were telling about respond to your treatment?"

"Respond? Why, he's my neighbor physician."

## Emilie News

Frank Vanhart [illegible] Sunday with his aunt Mrs. [illegible] Cox.

Charles Stechman was visiting his father, William Stechman, last week.

Mrs. Lily Stecher of Newtown is spending some time with her father, Lewis Cox.

Sunday school and Mass will be held on Sunday morning at 10 o'clock.

Elliott Hibbs of Langhorne spent Sunday with his grandfather, Mr. Harriet Cox.

Miss Anna B. Mort [illegible] latter part of the week visiting in Lottstown.

Mr. and Mrs. Weaver [illegible] week with her parents, Mr. and Mrs. Frank Wright.

The Misses Amy and Ethel Dyer of Upsal spent last Friday in Emilie visiting relatives.

Miss Mabel Magill spent last evening with her parents, Mr. and Mrs. Harry Magill.

Mr. Lewis Cox spent a part of last week with his sister and daughter of Bristol.

Morris Updike and family spent Sunday with his parents, Mr. and Mrs. Samuel Updike.

Dr. Clifford Jones will spend Thanksgiving with his parents, Mr. and Mrs. Joseph B. Brown.

Many from this village attended a basted box social at Newtown on Thanksgiving evening.

Rev. Eugene Hull [illegible] Doylestown spent Thanksgiving with Mr. and Mrs. George Hull.

The Misses Pettine and Magill spent several days last week visiting relatives in New Hope.

Horace C. Cox and family, William Dunlap, of Harvard, visiting Lewis Cox on Thanksgiving.

Practicing for the Christmas entertainment in the M. E. church every evening. December 8th at 8 o'clock.

The members of the Epworth League will hold a Lazarus supper on Friday evening of December 15th. The entertainment of the M. E. church. Supper will be served at 7 o'clock.

We were glad to note that our enterprising and industrious townsman, Mr. Daniel Wright, was awarded the first prize in the contest of the Gazette. He truly deserves to be greatly envied.

The pupils of the Emilie public school who were perfect in attendance during the school term of 1910 were: Angelia Steicher, Verlie Stengel, Edna Campbell, Ethel Mayhorn, Harry Magill, Ethel Mayhorn, Frank Stamer, Willard Ford and Clifford Magill. Every morning, one day in May, Ethel Mayhorn, Helen Stamer, Kathryn Hall, Paul Edge and Winn Hall.

## LANGHORNE LOCALS

Mr. and Mrs. Chas. Hetler of Philadelphia were recent visitors.

Charles McCourtright of Philadelphia was visiting friends here.

Canton Lodge, No. 1, I. O. O. F., and wife, of Newtown, were guests of Pine Lodge last night.

On Friday, December 15, at 2 p. m., the Ladies Auxiliary will meet at the home of Mr. Walter L. Pryor.

The pastor will hold the regular meeting in the bungalow next Sunday morning, December 10, at 11 o'clock.

Rev. William Henry Mitchell, pastor of the Methodist Episcopal church, will be [illegible] Sunday, December 10, morning. Burned Wells. Evening, A Farewell to God.

Friday evening, December 15, at 8 o'clock, of the Presbyterian church will hold the monthly business meeting at the home of Mrs. William J. Van Mater, 283 West Maple Avenue, at 8 p. m.

Divine service will be held in the public school house at Langhorne on Sabbath, December 10, at 7 p. m. Rev. B. Franklin Fister of the Langhorne Presbyterian church will preach. All welcome.

At a meeting of the Workman Brotherhood it was decided that a minstrel show in January. A meeting will be held Friday evening, December 8, to appoint committees for future arrangements.

The Methodist Sabbath school is rehearsing Christmas music which promises to be very attractive. A cantata being introduced in the programme. The entertainment will be given either the 24th or 25th of December.

A lecture which promises to be highly instructive will be given in Sorosis Club house Friday evening, December 15, by John Quincy Adams of New York. Subject— How to develop art appreciation. The public is invited. Tickets, 25 cents.

Wednesday evening, December 13, at 8 p. m. the prayer service at the Presbyterian church will be devoted to Missions, and will be addressed by Clair E. Vale, a student in Princeton Theological Seminary, who expects to serve in the foreign field as a medical missionary. The public is invited.

The young ladies Bible class of the Methodist Episcopal church met at the home of Mrs. Peck, Bridgetown. These ladies have formed a sewing circle and are busy making garments for those in need. The next business meeting will be held Friday evening, December 8th, at the home of Miss Jennie Poinsett, Newsand Building.

Frederick A. Steeble, the church organist, will give the third of the Sabbath evening organ recitals next Sabbath, December 10, at 7:45 p. m. He will be assisted by Miss Alice F. Matthews, soprano, who will sing "Cross." The organ numbers will be as follows: Berceuse, by Charles F. Gounod; Vision, by Rudolph Bidl; "In the Twilight," by H. L. Harker.

The regular meeting of Langhorne Sorosis was held in the club house Thursday afternoon, December 1. It being "Guest Day," the attendance was larger than usual. Those present were delightfully entertained by the following excellent programme:

Music, violin and piano, Berceuse, Benjamin Godard, The Chanson, Polonaise, H. Wieniawski. Mr. Worthington and Miss Grace Lyon.

Brook Farm, Mrs. Edward B. Morgan.

Origin and Growth of Thanksgiving Day, Miss Sara Laughead.

Reading, Miss Susan W. Gillam.

IF YOU HAD A NECK AS LONG AS THIS FELLOW AND HAD SORE THROAT ALL THE TIME


## HULMEVILLE NOTES

[illegible] spent Monday in [illegible].

[illegible] family spent Sunday in Philadelphia.

[illegible] Elizabeth, was in Saturday and [illegible].

[illegible] next Sunday morning church will be Willow [illegible].

Alexander Crosson [illegible] visiting relatives [illegible].

Mr. [illegible] and family of Lyndhurst spent Sunday with Mr. [illegible] Thirolf.

Miss [illegible] of Chalfont was at the home of Mr. [illegible] Sunday.

[illegible] Yerkes, of Trenton, was last week visitor of Mrs. Sarah Stamer.

[illegible] Sandt, of Ocean City, was the guest of Miss [illegible] Wednesday until [illegible].

W. Martindell left for [illegible] county, Pa., on [illegible] she expects to spend [illegible].

Harry Carson of Lion [illegible] visitors of last week [illegible] Mrs. James [illegible].

Mr. Wilson Sandt, of [illegible] was the guests of the latter's Mr. J. C. Innes on [illegible].

[illegible] meeting of the trustees of the church was held at the home of Mr. Corkle on Monday, December 11th.

[illegible] regular meeting of the church will be held by Irene [illegible] next Sunday evening. The subject is "The Star of Bethlehem."

Mr. and Mrs. Edwin Henry of [illegible] celebrated their 25th wedding anniversary by entertaining a [illegible] from the village on Thursday [illegible].

[illegible] monthly business meeting of the Epworth League of the M. E. church will be held on the business [illegible] church Monday evening, December 11th.

Mr. William Lewis and daughters [illegible] Lucy of Philadelphia, Mrs. Guy Buzzle of Langhorne and Mr. Belle Scott of Trenton, spent Thanksgiving with their family.

Mr. [illegible] B. Warner of Malvern [illegible] Mrs. Ellis Hart [illegible] and Ruth Hart of Trenton, Mr. and Mrs. John [illegible] of Tullytown were visitors at the home of Harry Brown and family [illegible].

[illegible] party which occurred on the Hulmeville turnpike between the [illegible] and South Langhorne [illegible] last Saturday night [illegible] the sleigh bells damages to the amount of $[illegible].

### Tullytown Topics.

The Tullytown school board met on Monday evening.

Several new families have moved into the village and community lately.

The two Misses Hirshfield of Atlantic City are visiting at Midget Cottage this week.

Mr. Lewis Cutler has returned home after a visit with relatives and friends at North Wales.

Harry Moon has just started his newspaper plant in operation, and as a dirigible is and scrapple.

The children are very busy now with their school work and the preparations for Christmas entertainments at church.

Harry Lafferty had a very sick rose on Sunday. He was in great danger of losing it but it is improving now.

The official board of the Methodist Episcopal church gave a splendid supper on Tuesday night in the church basement.

Mr. Linger, who has been in the employ of the P. R. R. here in the past, expects to resign his position and return to his home in Hulmeville.

Harold Simpson, A. B. Shoemaker, Cope Repp and Elmer Johnson attended the annual banquet of Mystic Order in Bristol last Saturday evening.

Harry Shoop, who has recently got the employ of Harry Simpson at the hot houses, has taken a position with the P. R. R. at the cut off near Morrisville and has moved to the Tullytown recently.

James M. Ivins, M. D., a graduate of Jefferson Medical College, Philadelphia, is located in our village and occupies a suite of rooms at the Gillingham residence where he has hung out his shingle.

Preaching service in the Methodist Episcopal church on Sunday evening, December 10, at 7:30 o'clock. Subject: What is man. Psalm 8:4. Especially directed especially to men—but also to women and children as well.

The members of Bristol Elks Lodge who reside in Tullytown helped to devour a deer at the Elks Home in Bristol on Monday evening. Mr. Moon has recently put down of bear meat, the latter having been shot by his hunting party.

The Earnest Workers' Adult Bible Class of the Methodist Episcopal church is being well represented. We are especially glad to see young men come out. Regular monthly social is to be held at the home of Mr. and Mrs. Harry Baker Wednesday evening, December 13.

A crowd of young people spent a delightful time at Mingerum's home on Saturday evening. It was a birthday party in honor of Robert Margerum. After playing many new and interesting games the guests were invited to the dining room, where they were confronted with a table laden with good things to eat. The party came to an end with singing and their hearty good nights.

A number of young men met at the home of Mr. Swangler on Monday night to form an organized Young Men's Association. The organization is to be non sectarian, but on strictly moral lines. They have rented one of Peter Meinhardt's houses on Main street and expect to open inside of two weeks. Committees were appointed at this meeting to nominate officers and to draw up a constitution and set of by-laws. Those who were present at the first meeting are: Frank Gillingham, Dr. James M. Klont, Arthur Jennings, Harry and Howard Swangler, Roy Moon, Roy Lovett, Robert Margerum and Rev. Eugene B. Hirshberger.

Ducks are trapped wholesale in France by means of a searchlight.


### Beware of Ointments for Catarrh that Contain Mercury,

as mercury will surely destroy the sense of smell and completely derange the whole system when entering it through the mucous surfaces. Such articles should never be used except on prescriptions from reputable physicians as the damage they will do is ten fold to the good you can possibly derive from them. Hall's Catarrh Cure, manufactured by F. J. Cheney & Co., contains no mercury, and is taken internally, acting directly upon the blood and mucous surfaces of the system. In buying Hall's Catarrh Cure be sure you get the genuine. It is taken internally and made in Toledo, Ohio, by F. J. Cheney & Co. Testimonials free.


## Penn's Manor Locals.

Clinton H. Greenlee entered the Rider-Moore and Stewart Business College on Monday.

The annual Christmas festival will be held in the chapel on Thursday evening, December 21st.

Thomas Bradford spent Thanksgiving with Mr. and Mrs. Frank L. Morshon, of Morrisville.

Mrs. Adolph Frederick and children, of Allentown, N. J., were week-end guests at Lake View.

Mr. and Mrs. Stanley Raut spent Sunday at the home of Mr. and Mrs. William Seaborough, of Trenton.

Miss Lydia Underback spent Thanksgiving with Walter Hoffner and family, of Florence, N. J.

Miss Ethel James will lead Christian Endeavor next Sunday evening. Topic: The Source of a Worker's Strength.

The regular monthly business meeting of the C. E. society was held at the home of John R. Greenlee on Tuesday evening.

Edwin Greenlee has purchased of the J. C. Williamson estate, the frozer farm of two hundred acres at seventy dollars per acre.

Mrs. Ellis S. Ketcham and daughter, Miss Lisle Buckman of Philadelphia, were guests of Mrs. James Stinson on Thanksgiving Day.

Mr. and Mrs. Herbert L. Fish and children spent Thanksgiving at the home of the latter's parents, Mr. and Mrs. Elmer White of Penn Valley.

### Oxford Valley.

Miss Lydia Stradling spent the Thanksgiving vacation at home.

The C. E. leader for next Sunday evening will be Mrs. A. E. Hibbs.

Thomas Biles and wife from near Dover, Del., have moved into one of Times Moon's houses.

Godfrey Schaffer left last Friday for Hollandale, Fla., where he expects to raise tomatoes this winter.

Mr. and Mrs. C. Y. Stradling entertained about twenty-four guests at dinner on Thanksgiving Day.

William Pennington and family moved from the Bricker farm to a farm near Newtown on Friday of last week.

The Sunday school held its quarterly meeting on Wednesday evening of last week. It was decided to hold the Christmas entertainment on Saturday evening, December 23, and the usual tree was provided for.

### Fallsington Fancies

Frank B. Watson shot a fox last week.

Miss Annie Franklin spent Thanksgiving at Mt. Airy.

Worlston Watson is suffering from an abscess on his hand.

William B. Baldwin, who has been very ill, is convalescing.

The Loyal Temperance Legion will give a Tableau Friday Hall on January 12th.

The Friends Sewing Society met at the home of Mary B. Satterthwaite last Friday.

Miss Anna Downs of Philadelphia, spent several days with her sister, Mrs. Joshua Cope.

Seven girls walking from Trenton to Philadelphia passed through the village Thursday morning.

Mrs. Joseph Mathews, of Langhorne, has been visiting her mother, Mrs. Martha Rowe, for a few days.

A Mother Goose Market will be held in Friends Hall on December 9th for the benefit of the M. E. church.

Miss Annie Moore entertained Mrs. David Kelly, Miss Mae Kelly, Watson Moon and Miss Emma Moon at tea on Saturday.

Mrs. John Tatum has returned from a visit to her daughter, Mrs. Jeffries, Birmingham, of near Syracuse, New York.

Mrs. Charles Baker and daughter, Elsie, of Morrisville, former residents of this place, will sail for England this month.

Cards have been received announcing the marriage of Miss Jessie L. Delaney to the Rev. Frank Mock Erick of Lebanon.

The members of the Masonic fraternity residing in this vicinity attend at the annual banquet held at Bristol on Saturday evening.

One of the farms of the late Edward C. Williamson, better known as the Andrew Crozer farm, was sold at public sale on Saturday to Joseph Greenlee for $70 an acre.

William Taylor and mother, of Lancaster, and David Taylor, of West Chester State Normal School, have been spending the Thanksgiving holidays at Evan L. Taylor's.

The Fallsington Athletic Association will give an entertainment, lecture and stereopticon views in Library Hall on Saturday evening, December 16th for the benefit of the baseball team. The subject of the lecture will be "Around the World in Sixty Minutes."

There are 1,170,290 horses owned in the State of Indiana. This includes both farm and city animals and both horses and mules. The valuation placed on the whole is $113,872,000. This is the greatest record ever furnished by the Hoosier State, the average value being $[illegible] a head.

There are over twelve thousand dairies in London and suburbs.

## NEWTOWN NOTES

Miss Evelyn Worthington of Richland has been visiting her aunt here.

Miss Lulu Nelson, one of the public school teachers, has been quite ill.

Miss Eisenhart of Lansdale has been a guest of Mr. and Mrs. William Hicks.

The sewing school will not meet Saturday afternoons during the month of December.

Miss Marianna Locke was recent from Montclair, N. J., spending the second holiday with her parents here.

Mr. and Mrs. Lewis C. Wetherill gave a delightful reception Friday evening, which was attended by many friends.

Dr. G. A. Barker will be recently located in Newtown and after Dr. Smith's patients during the latter's indisposition.

Miss Belle Vansant gave a dance on last Friday. Her party included who had checked and checked times her recent extended illness.

Miss Helen L. Westall is spending this week in Reading, visiting Mr. and Mrs. C. L. Sawyer. Mrs. Sawyer was Miss Julia Eyre, of Newtown.

Another automobile garage has opened in Newtown. It is conducted by Charles R. Stout, corner of State street and Center avenue.

The New Century Club met at the home of Mrs. Mary Cliff Wednesday afternoon, when Dr. C. Eves, a prominent dentist, gave an instructive talk on the Health of the Child.

Miss Hannah Hicks was struck with an accident and fractured her ankle on Thanksgiving Day. An operation was performed at the Bucks County Hospital, at which time her condition is improving.

The young ladies of the M. E. church will hold a Dutch entertainment Friday evening, Nancy Hanks will also be an attractive feature. Supper will be served from 5 to 8 o'clock. Refreshments will again be served. The affair will be held in the basement of the church.

Principal A. E. Fry gave a lecture at the Brick Hall for the benefit of the school board in the high school building. The entertainment was now acting are Messrs. Stewart Brown, William M. Wright, Blackfan, Lewis C. Wright and Homer B. Heckland.

Monday evening, December 4, the borough council met and reorganized for the ensuing year. The new members recently elected for the ladies were present and took their seats. The best wishes of the retiring council were extended to Messrs. Hauler, Hicks, Fry, Affelbach, Wood, Hampton and Bell. Fred W. Fox was elected president of council for next year.

Friday evening, December 1, the young people of the town held their third meeting at the home of Miss Edna Tertan. A pleasant time was brought to a close by serving refreshments. Next week will be spent in Miss Bunting's class, which is located in Fritz Buckman's. Miss Bunting herself was present at the last of the work with the scholars. Letters were sent to her to inform her of the work and the influence of the healthful surroundings of the school. After the exercises in the gymnasium refreshments were served to all present.

### Lower Bensalem

Rev. Ray Simons and family of Philadelphia and J. B. Simons and his daughter Addie of Corwyn spent Thanksgiving with Mr. and Mrs. J. W. Simon of Edgington.

A woman died of eating too much turkey on Thanksgiving Day. Many persons usually suffer after celebrating a holiday from colds and indigestion brought on by overeating. If you were a sufferer remember Christmas and New Year will soon be here and be on guard. Parents by your example teach your children to be temperate in all things.

The missionary society of the Addington Presbyterian church will meet on Friday afternoon next week at the home of Mrs. Harry Moon, Schenck's Estate. Crayola and old-fashioned hour starting from the usual time. Yard will be lighted for the occasion. Minutes, news and collection will be gladly received. Ladies of the church and friends are invited to this meeting.

Pacific coast people are waking up to a taste for the glass of the sea gull and it has developed a profitable industry.

The Swedish Academy has awarded the Nobel prize in literature for 1911 to the Belgian author, Maurice Maeterlinck.

During the year 1910 there were 40 boiler explosions in this country resulting in death to 52 persons and injury to 60.

The United States Government is the fourth to establish an international laboratory. Belgium, France and Russia have already done so.

The highest temperature in the world is recorded in the Lybian desert of Africa where the thermometer often marks 140 degrees Fahr.

What broke up the Sunday parade.

A sign on a hunting cat's announcing a silk at $1.00 at Christian Lehmeier.


## ROYAL Baking Powder Absolutely Pure

Where the finest biscuit, cake, hot-breads, crusts or puddings are required *Royal* is indispensable.

Royal is equally valuable in the preparation of plain, substantial, every-day foods, for all occasions.

The only baking powder made from Royal Grape Cream of Tartar

*No Alum—No Lime Phosphate*


NEWSPAPER ARCHIVE®

The Bucks County Gazette

Established 1858 by ... Thomas.

PUBLISHED EVERY FRIDAY BY

JESSE O. THOMAS & SON.

Jesse O Thomas, Business Manager

Joseph S Thomas, Editor

Subscription Price $1.00 Per Year

Sworn Circulation exceeds 2000 copies each week

Advertising Rates Made on application

Entered at the Postoffice in Bristol as Second Class Matter

Friday, December 8, 1911

## RENDER UNTO CAESAR.

There appeared in last week's issue of the Gazette an article on the present and future development of our town, which of itself was good enough as far as it went, but it did not go far enough.

In all fairness to the people of the town and to the man who made and is making these things possible for Bristol, Joseph R Grundy should be given full credit and as article of the character of the one appearing in the Gazette that does not mention Mr Grundy's name in connection is incomplete.

The above is taken from the columns of the Daily Courier a newspaper which with a semblance of authority has repeatedly declared Mr Grundy's repugnance to publicity. We have read over and over again in this same newspaper lines that fairly pulsate with emotion in touching tribute to the shrinking modesty of the borough's chief benefactor.

Out of deference to this admonition of hatred for the limelight, in summarizing Bristol forward movements, we purposely avoided any personal mention that would not be harmonious with the wishes of the unostentatious gentleman.

If the Gazette has been in error in this conclusion it craves forgiveness. It has ever been the policy and practice of this paper to bestow credit where it is due and in this instance it is now the purpose to make amends.

Bristol, as was previously stated is facing the dawn of a new era. The lethargy of a century is being overcome and the ancient borough chartered in 1720 is taking on a new life heretofore unknown.

The municipal improvements which are under way and accomplished and the industrial progress which has been made are practically attributable to the generosity, activity and direction of one man, Joseph R Grundy.

A sewer system (Grundy) is now in the course of construction.

The plant of the Bristol Water Company (Grundy) is now about to pass into the hands of the borough.

A handsome new passenger station (Grundy) has been opened in the shadow of Grundy's mill and a handsome park (Grundy) is to be laid out in the vicinity.

A $75,000 postoffice (Grundy) is to be erected near the station.

Beaver Dam boulevard (Grundy) will be constructed 60 feet wide and brilliantly lighted from Walnut street west to the borough limits.

Jefferson avenue will be widened (except that portion occupied by an addition to Grundy's mill) from Canal street to its junction with the Beaver boulevard.

On Jefferson avenue has recently been erected one of the handsomest school houses (Grundy) in the state.

Other enterprises in Bristol that have come along with the new order of things is the Artesian Ice Company's plant (Grundy) which has a capacity of 50 tons a day and which also manufactures ice cream, and pasteurizes milk in wholesale quantities.

Then there is also the Bristol Trust Company (Grundy) a comparatively new banking institution.

Yes we believe in rendering unto Caesar the things that are Caesar's—if the gentleman's modesty will permit.

## COTTON SCHEDULE FRAUD.

It has been announced that Congress which convened on Monday and ... will probably ... devote much of its ... next fall, will ... to revise the ... time in the attempt ... schedules of the cotton, wool and steel ... tariff law.

Schedule K, the wool schedule, is notorious. Schedule I, cotton manufacturers, of the existing law, is a fraud which will undoubtedly receive the early attention of the national law makers.

When the Ways and Means committee was holding its hearings before framing the tariff Act of 1909 H I Lippitt of Rhode Island, a manufacturer of cotton goods—now a Senator from that state—appeared before the committee on behalf of the cotton manufacturers. This was what he said

I am not appearing here to ask for an increase in the duties on the cloth classes of the cotton schedule. I think that while there are importations going on under them it is reasonably regulative of the cotton trade. The importations are not so large that we feel justified in asking that the duties be increased, but we would not like to see them decreased. We ask, therefore, that the present schedule shall not be materially changed

In spite of this admission the whole cotton schedule was revised upward by amendments, most of which were introduced in the Senate. A heavy tax was laid on mercerized fabrics which in itself greatly increased the rates of duty on more than one hundred classes of cotton cloth. In the conference a little joker that the House had excluded, providing a new duty on certain varieties of colored cloths, was inserted.

But most extraordinary of all was the trick of Senator Aldrich, who raised the rates on cloth throughout the schedule by the simple process of rewriting the duties, as he explained, in the interest of uniformity. The duties had been levied on the value of the fabrics. These ad valorem duties he converted into specific duties—duties, that is, of a certain number of cents a yard, the rate varying with the number of threads in a square of cloth.

The new duties he solemnly assured the Senate were identical with the old. But when Senator Dolliver and Senator La Follette went to figuring on them they discovered that the rates had been raised from 25 to 460 per cent. It is a simple mathematical proposition. Anyone with pencil and paper can figure it out.

No more brazen deception has ever been attempted in Congress than that of Senator Aldrich when he assured the Senate that his changes had not disturbed the rates of duty.

New England manufacturers were thus deliberately authorized by Congress to increase their charges on the American people for a large variety of ... goods used in every home in the ...

... the present Congress ... the piracy which ... Taft when ...

## MORTUARY

### ERNEST LAWRENCE

Ernest Lawrence, ... best known resident ... or and capitalist, ... corner of Radcliffe ... yesterday morning ... Death was caused ... Mr Lawrence had ... for over a year, but ... to the house until a few weeks ...

Mr Lawrence was born in ... township and was in his ... He was the son of Edmund ... Goodman Lawrence, both ... are now deceased. As a ... an apprentice in his father ... and learned the trade of ... builder and later entered ... nership with the parent ... nership continued until the ... the latter

Ernest Lawrence ... erected most of the improv... ings in the borough, among ... many of the residences ... street and scores of ... dwellings in other parts ... Some of the buildings ... structed are the Bristol ... pany's banking house ... pany house the Presbyterian ... the high school building ... Lawrence building at the ... Mill and Cedar streets and ... buildings in the ...

He was one of Bristol's ... citizens and was a director ... Bristol Trust Company ... the Merchants and Mechanics ... ing Association and the Bristol ... tery Company

He was a man of decided ... ent proclivities, and despite ... patent brusque nature ... cidedly kindly nature ever ... extend a helping hand to a ... friend

He was charitable without ... tion and performed many ... ness of which the public knew ... ing

Mr Lawrence leaves a large ... much of which is represented ... estate possessions. Besides ... property on the river front ... ness block on Mill street ... dwelling houses and numerous ... erty in the vicinity of the ... road station he owned ... in Camden N J Philadelphia ... Wilmington and an apartment ... in New York and a large ... in Virginia

The deceased, besides a wid... three young children leave ... sisters Miss Estara Lawrence ... Bristol Mrs Kate ... Northampton Mass, and ... Lawrence now residing in ... lanta Georgia

The funeral will take place ... afternoon at 2 30 o'clock from ... deceased's late residence ... will be conducted by the Rev ... Burns D D Interment at ... ...el cemetery. Carriages will ... the 1 05 p m train from Bristol ... station

The pall bearers will be Dr ... ...sell John C Stuckert Esq ... J Rodin W C Fehr ... ger and Fred Decker

### MRS MARY F PRICKETT

Mrs Mary F Prickett, widow of Edward Prickett died at her home ... Lafayette street on Monday ... Death was due to chronic ... ease. The deceased was ... years old and was the daughter of John ... and leaves a widower and seven grown children. The funeral was held yesterday. Interment at Bristol Cemetery

### MRS REBECCA VANARSDALE

Mrs Rebecca Vanarsdale aged ... years died at her home ... street Bristol, on Wednesday morning of heart disease. The deceased was a widow and lived alone with her grandson Raymond Fenton. The funeral will be held tomorrow afternoon at one o'clock from her late residence. Interment in Tullytown cemetery

### Private Coleridge

In his young days the poet Coleridge had a little love affair which ended in disaster for the lady refused him. To despair he enlisted in a cavalry regiment which he hoped would be ordered on foreign service. For family reasons he dropped his correct name but from a feeling of sentiment he filled the initials so Samuel Taylor Coleridge became Private Silas Tomkyn Comberbatch. The regiment did not leave the country, and it was not long before his soul wearied of the rank life and its utter absence of romance. His military life ended in curious fashion. One day when Coleridge was doing a weary sentry go two officers strolled past. One of them made use of a Greek quotation which the other corrected. The first insisted on his correctness while the other was just as positive ... While ... they disputed the sentry suddenly presented arms and respectfully informed them that they were both in error. He gave the exact quotation name of the author and other circumstances. This incident led to an inquiry and the poet was restored to the bosom of his family.—London Graphic

### In a Japanese Temple

"Asakusa temple is dedicated to the goddess Kwannon a tiny image of gold about two and one half inches high," writes a traveler in Japan. "At the entrance to the temple grounds on either side of the immense gate stand two large and fearful looking figures guarding the sacred precincts. Hanging outside the wire grating are a number of sandals for their use if they wish to take a walk and rice is sprinkled about. Each worshiper before entering the temple calls at a small building and after contributing a small amount washes his hands and rinses his mouth. In front of the main shrine is a large aperture in the floor covered with latticework, into which the worshiper casts his gift. After clapping his hands to awaken or attract the attention of the god he kneels but his prayer is only brief. While there is one chief shrine there are many others under the same roof. One shrine especially attracted my attention. It was made of wood and quite disfigured and worn through the constant rubbing of hands on the spot corresponding to the afflicted portions of the sufferers' bodies."—Chicago News

### Range of Rachel's Voice

A Prussian prince, a cousin of the German Emperor William I has left some curious notes upon Rachel of whom he was a great admirer. These have been quoted in a lecture upon the famous actress. The prince studied her elocution from a musical stand point and took down notes of her voice as she delivered some of her most effective speeches. He found for instance that in a passage of Racine's "Bajazet," she went down to F in the bass. In one of "Andromaque" and another of "Adrienne Lecouvreur" her voice spoke a word on the upper E and uttered a cry on upper F sharps. Her speaking voice thus had a compass of two octaves. But, as a rule, he observed that she used only seven notes, consisting of the first seven ascending notes from the bass of the scale of F sharp minor but with the D sharpened

### A Real Smart Dog

Mr Brown—Is that dog of yours smart? Mr Ridge—Smart! Well I should think so. I was going out with him yesterday and I stopped and said "Towser, we've forgotten something." And bothered if he didn't sit down and scratch his head to see if he could think what it was.—Stray Stories

### Boswell and Johnson.

"I am sometimes troubled," said Boswell, "by a disposition to stiffness."

"So am I," replied Johnson "but I do not tell it"

Make your practice ...

### Lung Capacity of Corset Wearers

The ... capacity of the average woman who does not wear corsets is about 3... cubic centimeters or 171 cubic inches of one who is in the habit of wearing corsets only 2 200 cubic centimeters, or 134 cubic inches, so ... capacity of the normal and healthy lungs is about 27 3 per cent more than that of those which are compressed by the corset—American

### A Technical Mind

"What in the name of common sense are you arresting me for?" asked the man who had accidentally violated ... tion

"I'm arresting you in the name of common sense," replied the rustic ... "I'm arresting you in the name of the law."—Washington Star

### Self Educated

"Did you think you could learn ..." he inquired of the beau ...

"... always said I was hard to ..." he replied tantalizingly

"... not a book," he protested "I can read you all right," she ...—Pittsburg Dispatch

### Longevity

"... I should say longevity ... in the family," said Mrs ... "Why John was six foot ... was six foot four, and George ... longevity than any man I ... He was six foot seven if he ..."—Exchange

### Consideration

... words sympathizing attention ... bitterness against wounding ... these cost very little ... are priceless in their ...

The Woman Alive

to her own best interests,—as soon as there is need, will help her whole system with the tonic action of

BEECHAM'S PILLS

All women should read the special directions with every box.

Sold Everywhere In boxes 10c. and 25c.

### Force of Habit.

It's curious how habits fasten themselves on people. You know Wappsley?

"Yes."

"He's an enthusiastic fisherman and always has a story to tell about some gigantic monster of the deep that he almost caught."

"I've heard him tell a lot of lies of that kind."

"Well it seems that burglars broke into his house the other night and he got up and captured one of them—a little fellow—but you ought to hear him tell about the size of the one that got away."—Chicago Record Herald

### Dana's Ten Books

Charles A Dana once made a list of ten indispensable books. They are the Bible Shakespeare, the Declaration of Independence the Constitution of the United States, Bancroft's History of the United States Irving's Life of Washington," Franklin's Autobiography, Channing's "Essay on Napoleon Bonaparte," Gibbon's Decline and Fall of the Roman Empire, and ... Early Life of Lincoln

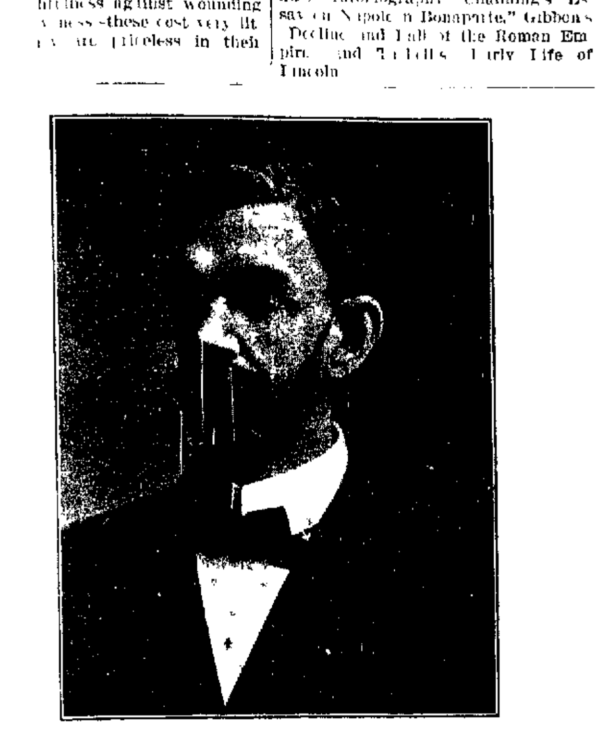

PROF MILTON G EVANS,
of Chester

who will deliver an address on "The Value of a Religious Man in the World" at the men's meeting in the First Baptist church Sunday afternoon

## Holiday Gifts

Our Very Reasonable Prices Will Delight You.

... your Gifts from our up to date stock and you will get the best and most appropriate presents at the ... figures you have ever known

FOR BOYS AND GIRLS WE HAVE—

... Flyers Lightning Guiders and Ice King Sleds from $1 to $3

Mechanical Toys of all kinds 25c up

... and Books 10c to $100 Dolls dressed and undressed 25c up

... Go Carts, 50c to $3 00 Pullman Sleepers $3 00 to $5 00

Perambulators $1 25 to $3 00 Sulkys, 50c

... Table Covers, $1 25 to $5 00 Table Sets $5 00 to $7 00

... Linens, 25c to 75c a yard Towels, 25c to 50c

... to $1 75 Doilies 10c to 39c Fancy Aprons, 25c to 50c

Mesh, Leather, Velvet and Satin Bags

A Fine Variety of China and Jewelry

Men's Suspenders and Suspender Sets

... Hose 4 pairs in a box $1 00 Cravats 25c and 50c

Initial Handkerchiefs, half a dozen in a box 75c

Umbrellas 50c to $4 00 Coat Sweaters, $2 50 to $5 50

A MERRY CHRISTMAS TO ALL.

Mrs. T. Brownlee 555 Bath St. BRISTOL, PA.

## Christmas Shopping AT RUSSI'S

I have prepared for your selection the most complete line of Christmas Gifts ever shown in Bristol. I would be pleased to have you look over the many pretty things in the store. The advantages of early shopping are that you have a better chance to pick the exact pattern and shade that you desire. Look over the following list and see if there is anything you would like to give to family or friends

MEN'S SWEATER COATS.

Highest Quality at the Lowest Possible Prices. Best values from the cheapest to the finest grades.

Men's and Boys Sweater Coats 50c ...

Wool Sweater Coats $2 50 to $4

Worsted Sweater Coats $3 to $5

Silk Sweater Coats, $5

In all the ... sizes and colors.

MEN'S TIES FOR GIFTS.

Of the ... for and appreciated ... gift. I have assembled ... assortment of styles ... at every price 25c to $1

MEN'S SUSPENDERS.

Popular gifts. A wide variety here in ... holiday boxes at 25c ...

Combination Sets

Suspenders and Garters at 50c and $1

Belt and Garters 50c and $1

Suspenders and tie to match, $1

Arm bands and garters, 25c 50c and 75c

Belts in ... 50c and $1

UMBRELLAS.

Ladies and gentlemen's umbrellas. A large variety of grades This is always a very appropriate gift

Ladies $1 $1 50 $2 $3 $4

Gentlemen's $1 $1 50, $2, $2 50, $3 $4

MEN'S AND LADIES' HANDKERCHIEFS.

A happy find indeed among your gifts on Christmas morning. Ladies' Belfast linen embroidered in many grades, six in a box, at $1, $1 25 $1 50

Men's Initial All Linen, 12 1 2c and 25c each

Fancy bordered handkerchiefs at 12 1 2c and 25c

Japanese Silk, 50c to $1

Many kinds at 5c, 10c, 12 1-2c, 25c and 50c each

WARM NIGHT SHIRTS AND PAJAMAS

of soft outing flannel. Ideal for cold weather. Made full and correct. 50c 75c, $1, $1 50

GLOVES.

What is more acceptable than a pair of warm or kid gloves? My selection of gloves is extra large Cape and kid gloves in all desired shades, some silk lined, others wool lined, $1, $1 50, $2.

Wool gloves in all the wanted colors, 25c and 50c

Working gloves, 25c, 50c, $1 and $1 50

Gauntlets at 50c, $1, $1.50.

MEN'S HOSIERY.

Silk Lisle, 4 in box, at $1.

Pure Silk, 2 in box, at $1.

Cotton, 6 in box, 75c.

Mufflers in boxes, 50c and $1. Jewelry, Stick Pins, Cuff Links, Watch Fobs and many pretty things that will make some one happy on Christmas.

RUSSI 242 Mill st. Bristol, Pa.

# THE BELL STORES

MILL AND POND STS. 303 WASHINGTON ST.

You can never get an unsatisfactory deal at a Bell Store. If for any reason you are not satisfied with a purchase, your money is always ready to be returned to you cheerfully. It is both pleasant and profitable to deal at a Bell Store, and we should be serving you.

15 Extra Crown Stamps with 2 Cans Bell's Sweet Sugar Corn, 10c a can

25 EXTRA CROWN STAMPS WITH EACH 1-4 Pound Best Tea, 15 Cents. Banquet or India Assam. One dollar a pound tea will not be better tea than this

20 EXTRA CROWN STAMPS WITH EACH Pound Banquet Coffee, 30 Cents. We roast blend and ... the ... coffee every day ...

## Excellent Eggs To-Day 29c a Dozen

A Bell Store is the most reliable place to buy Eggs.

| Stamps | | Item | Price |
|---|---|---|---|
| 10 | Extra Crown Stamps with each | Crock Apple Butter, | 13c |
| 10 | Extra Crown Stamps with each | Glass Pure Jelly, | 10c |
| 10 | Extra Crown Stamps with each | Jar Curtice Bros. Jam, | 17c |
| 10 | Extra Crown Stamps with each | Fat Norway Mackerel, | 10c or 15c |
| 5 | Extra Crown Stamps with each | Fat Mackerel, | 7c |
| 10 | Extra Crown Stamps with each | Can Cal. Peaches, (The Finest Ripe California Peaches in rich heavy syrup) | 18 or 20c |
| 10 | Extra Crown Stamps with each | Can Evaporated Milk, (Large cans Pearl Peerless Pet or Van Camp brands) | 10c |
| 10 | Extra Crown Stamps with each | Can Baking Powder, (Any Brand in stock) | 10c |
| 5 | Extra Crown Stamps with each | Pkg Snowboy Washing Powder, | 5c |
| 5 | Extra Crown Stamps with | 2 Bars Ivory Soap, | 4 1 2 bar |
| 10 | Extra Crown Stamps with each Pkg | Bell's Self Rising Buckwheat, (or PANCAKE FLOUR 10c) | 10c |
| 10 | Extra Crown Stamps with each | Can Karo Syrup, | 10c |
| 10 | Extra Crown Stamps with each | Bottle Best Vinegar, | 10c |
| 5 | Extra Crown Stamps with | 5 Large Sour or Dill Pickles, | 5c |
| 5 | Extra Crown Stamps with each | Dozen Extra Large Olives, | 5c |
| 10 | Extra Crown Stamps with each | Lb Pure Apple Butter, | 10c |
| 5 | Extra Crown Stamps with each | Can Best Succotash (Tender Sugar Corn and small ... Beans. A delicious combination) | 10c |
| 10 | Extra Crown Stamps with each can | L & S Baked Beans Baked, (Prepared in ...) | 15c |
| 10 | Extra Crown Stamps with each | Can Red Kidney Beans, | 10c |
| 5 | Extra Crown Stamps with each | Can New Spinach, | 12c |
| 10 | Extra Crown Stamps with each | Pound Cal Prunes, | 10, 12,15c |
| 10 | Extra Crown Stamps with each bottle | ... Sauce, | 19c |
| 5 | Extra Crown Stamps with each | Bottle Imp French Olive Oil, | 23c |
| 10 | Extra Crown Stamps with each | Bottle Campbell's Catsup, | 10c |
| 10 | Extra Crown Stamps with each | Package Macaroni | 10c, 12c |
| 10 | Extra Crown Stamps with each | Pound Best Rice | 9c |
| 10 | Extra Crown Stamps with each pkg | Best Seeded Raisins, | 12c |
| 10 | Extra Crown Stamps with each | Pkg Quaker or Mother's Oats, | 10c |
| 15 | Extra Crown Stamps with each | Dozen Best Oranges, | 25c |
| 10 | Extra Crown Stamps with each | Pound Cakes or Crackers, | 10c, 12c |

50 Crown Stamps with each purchase of Fresh Meats amounting to $1 00 or over at all the Bell Markets on Friday and Saturday

| CITY DRESSED PORK | |
|---|---|
| Pork Chops | 14c & 16c a lb |
| Fresh Shoulders, | 12c & 13c a lb |
| **FINEST MUTTON** | |
| Legs Mutton, | 12c & 14c a lb |
| Loin Mutton Chops, | 16c a lb |
| Rack Chops, | 12c a lb |
| Shoulders Mutton, | 8c & 10c a lb |
| Stewing Mutton, | 6c a lb |

| BEST LAMB | |
|---|---|
| Legs Lamb | 16c a lb |
| Loin Lamb Chops, | 18 & 22c a lb |
| Rack Lamb Chops, | 16c a lb |
| Shoulders Lamb | 12c a lb |
| Stewing Lamb, | 6c & 10c a lb |

| PRIME BEEF | |
|---|---|
| Round Steak | 18c a lb |
| Rump Steak | 18c & 20c a lb |
| Sirloin Steak | 20c & 22c a lb |
| Rib Roast | 14c & 18c a lb |
| Chuck Roast | 12c & 14c a lb |
| Soup Beef | 8c a lb |

### Our Prepared Felt Roofings are Best and Most Economical

FORGET your roofing troubles. Stop patching up leaky shingle and tin roofs. Buy the new—the modern, the non-leakable—roofing material (Prepared Felt) which is so rapidly taking the place of all others. But, in buying felt roofing, be sure to select the best. There is only one best, and this is Montgomery Ward & Co's guaranteed roofing. Why is it the best? Because it has stood tests which no other roofing has stood. It is standing tests to-day which no other roofing can stand. In all climates—under all conditions—it is being used, and always with satisfactory results

PAY HALF AT WARD'S FOR ALL YOU NEED—YOUR SATISFACTION GUARANTEED

### We Have 38 "Money-Savers" Ready for You

Thirty eight big books each one crowded with money saving opportunities for you—this is what we offer you here. Look at this list carefully. Pick out the books you need. This is your opportunity to buy ... at a reasonable cost. We will be only too glad to send any book that you want absolutely free. Send to-day so that you will have ... Remember we guarantee every article ... as we illustrate and describe it. Your money will be refunded if you are not pleased.

Check the Book You Want. LET US show you, free of all cost, how you can save money on every thing you buy to eat or wear or use in any way

MONTGOMERY WARD & CO. 19th and Campbell Sts KANSAS CITY. Chicago Avenue Bridge CHICAGO

Please send to my address below the books I have checked absolutely free of cost

| | |
|---|---|
| 1 Paints | 22 Building Materials |
| 2 Pianos | 23 Stoves and Ranges |
| 3 Organs | 24 Underwear Samples |
| 4 Trunks | 25 Automobile Supplies |
| 5 Roofing | 26 Bicycles—Motorcycles |
| 6 Vehicles | 27 Baby's Dress and Toilet |
| 7 Furniture | 28 Women's Tailored Suits |
| 8 Incubators | 29 Circular and Drag Saws |
| 9 Wall Paper | 30 Women's Fashion Book |
| 10 Typewriters | 31 Raincoats—Rubber Coats Etc |
| 11 Grocery List | 32 Tombstones and Monuments |
| 12 Feed Cookers | 33 Men's Ready Made Clothing |
| 13 Tank Heaters | 34 Women's Furs |
| 14 Wire Fencing | 35 Dry Goods |
| 15 Carpets Rugs | 36 Muslin Wear |
| 16 Building Plans | 37 Millinery |
| 17 Baby Carriages | 38 Men's Made to Order Clothing |
| 18 Men's Fur Coats | |
| 19 Sewing Machines | |
| 20 Gasoline Engines | |
| 21 Cream Separators | |

Name ... Post Office ... H 133 State

SEND COUPON TO THE NEARER ADDRESS

SATISFACTION—OR MONEY REFUNDED

**Treat Your Buildings to a New Coat of Paint**

Picture to yourself that big red barn of yours with a nice, new coat of paint. It would look pretty nice wouldn't it? I can't afford it. Is that what we heard you say? Perhaps it will cost you a lot of money if you buy your paint of your local dealer but just send for our paint book. This will show you how to paint your barn with the best paint on the market to-day at only a trifling cost. And this cost is really an investment for a coat of paint pays for itself many times over in the protection it gives to your building

Send for book No 1

**Keep Warm This Winter—Buy a Good Fur Coat**

Weather prophets predict a cold winter with lots of snow and ice. A warm, a serviceable fur coat will feel comfortable on those frosty days when you have to be out of door. Better get your coat early and be ready for the first cold stormy days. Our Fur Coat Book (No 18) shows you a complete line of coats for every need—every purpose—every pocketbook. We have a coat here for you. Send for the book to-day—compare our prices with those of other dealers and prove to your own satisfaction that you can save at least one third by buying your coat of Montgomery Ward & Co

MONTGOMERY WARD & CO. 19th and Campbell Sts., KANSAS CITY. Chicago Ave. Bridge, CHICAGO

SATISFACTION—OR MONEY REFUNDED

RHEUMATISM

Dr. Whitehall's RHEUMATIC REMEDY

For 15 years a Standard Remedy for all forms of Rheumatism, lumbago, gout, sore muscles, stiff or swollen joints. It quickly relieves the severe pains; reduces the fever, and eliminates the poison from the system. 50 cents a box at druggists

Write for a Free trial Box

Dr. Whitehall Megrimine Co. 166 S. Lafayette St. South Bend, Ind.

### Repudiated the Spelling

Once while in Pittsburg Andrew Carnegie had a telegram sent and stood waiting until it reached the operator. He listened attentively to the clicking of the key, then immediately wrote a new telegram as follows. The other message mine, spelling the operator's."

### Her Secret.

Bessie—Did you tell the girls at the tea that great secret I confided to you and Elsie? Eva—No, isn't it a shame? That horrid Elsie got there first and told them before I arrived!

### Not the Cook's Fault

Mistress—Really Marie whenever I come into the kitchen I see you doing nothing. Cook—You're right, mum, you never have any luck, do you?—Fliegende Blatter

### Setting Him Right

He—My income is small, and perhaps it is cruel of me to take you from your father's roof. She—I don't live on the roof

It's finer being a small hunk of sunshine than a big ...

## New Schedule

Trenton, Bristol & Philadelphia Street Railway Co

NOVEMBER 29th, 1911

Commencing on Monday, December 4th 1911 the Trenton Bristol, & Philadelphia Street Railway Co will operate their cars on a 10 minute schedule as follows:

Cars will leave Torresdale, Bristol and Morrisville every 40 minutes on the odd hour and 20 minutes before and 20 minutes after the even hour. In the morning and evening on the Torresdale Division extra cars will be run for workmen and the schedule is arranged to make connection with most of the P R R trains which stop at Croyden

We give below the schedule of the P R R trains at Croyden and the connection our cars make with them. Also the leaving time of cars at Bristol, Morrisville and Croydon

Leave Bristol for Torresdale—5 30, 6 00, 6 20 7 00, 7 30 8 20 9 00 9 40, 10 20, 11 00, 11.40 A M 12 20 1 00 1 40, 2 20, 3 00, 3 40 4 20 5 00 5 30, 6 00, 6.30, 7.00, 7.40, 8 20, 9.00, 9 40, 10 20, 11.00, 11 40 P M

Leave Torresdale for Bristol—6 10, 6 35, 7 00 7 40, 8 20 9 00, 9 40 10 20, 11 00, 11 40 A M. 12 20, 1 00, 1 40, 2 20, 3 00, 3 40 4.20 4 50 5 20, 5 40 6 20, 7 00, 7 40, 8 20, 9 00, 9 40, 10 20, 11 00, 11 35 P M

Leave Bristol for Morrisville—5 30, 6 10, 6 50, 7.40, 8 20 9 00 9 40, 10 20, 11 00, 11.40 A. M 12 20, 1 00, 1 40, 2 20, 3 00, 3 40, 4 20 5 00 5 40 6 20 7 00 7.40, 8.20, 9 00, 9 40, 10 20, 11 00 P M (11.40 P M and 12 20 A M for Penn Valley only )

Leave Morrisville for Bristol—6 10, 6 50, 7 40, 8.20, 9 00 9 40, 10 20, 11 00, 11 40 A. M. 12 20, 1 00, 1 40, 2 20, 3 00, 3 40, 4.20, 5.00, 5 40 6 20, 7 00, 7.40, 8.20, 9.00, 9.40, 10 20, 11 00, 11.40 P M

**To Philadelphia**

| T B.& P. St. Rwy. Leave Bristol | Arrive Croyden | P R R Leave Croyden | Arrive Phila |
|---|---|---|---|
| 5.30a.m. | 5.40a.m | 5 50a m. | 6.40a m |
| 6.30 " | 6.30 " | 6.39 " | 7.40 " |
| 7.00 " | 7.10 " | 7.23 " | 8 17 " |
| 7.30 " | 7.40 " | 7.49 " | 8 3[illegible] |
| | | 8.03 " | 8.[illegible] |
| 9.40 " | 9 50 " | 9 52 " | 10.[illegible] |
| 11.40 " | 11.50 " | 11 54 " | 12.[illegible] |
| 1.20p.m. | 1.30p m | 1 38p m | 2 2[illegible] |
| 3 40 " | 3.50 " | 3 52 " | 4.4[illegible] |
| 5.30 " | 5.40 " | 5.43 " | 6.35 |
| 6.30 " | 6 40 " | 6.45 " | 7.35 " |
| 9.00 " | 9.10 " | 9.24 " | 10.21 " |

**From Philadelphia**

| P R R Leave Phila. | Arrive Croyden | T B & P St Rwy Leave Croyden | Arrive Bristol |
|---|---|---|---|
| 6.20a m | [illegible]10a m | 7 20a m | 7 30a m |
| 8 08 " | [illegible]52 " | 8 52 " | 9 02 " |
| 1.08p.m. | 2 05p m | 2 05p m | 2 15p m |
| | 3 22 " | 3 25 " | 3 35 " |
| | 5.14 " | 5 20 " | 5 30 " |
| | | 5 50 " | 6 00 " |
| | | 6 10 | 6 20 " |
| | | 6.45 | 6 55 " |
| | | 7.25 " | 7 35 " |
| | | | 9.35 " |

Useful Christmas Gifts

Umbrellas, Sweaters, Handkerchiefs, Shirt Waists, Dresses, Suspenders,

Neck Ties, Ladies' Fancy Neckwear, Underwear, Pocket Books, Night Gowns, Wrappers.

Silk Scarfs in all colors,

White and Black Petticoats,

Kid Gloves in Tan, Black and White.

Bath Rugs,

A Nice Silk Waist in a box.

Dressing Sacks,

Silk Hosiery and

Ladies' Silk Petticoats.

R. R. PEARSON

310 Mill Street, Phone 172 L. BRISTOL, PA.

## CHILDS' CUT PRICES

| | |
|---|---|
| Pure Leaf Lard, lb., | 10c |
| Childs' Best Flour, | 35c |
| 3 Lbs. Laundry Starch, | 10c |
| 3 Cans Shoe Peg Corn, | 25c |
| Granulated Sugar, lb., | 6 1-2c |
| Childs' Buckwheat, pkg., | 11c |
| Our 35c Real Mocha Java Coffee, lb., | 29c |
| Large Pkg. Quaker Oats, | 8c |
| Snider's Catsup, bottle, 12 | 22c |
| Young Ladies' Brooms, | 30c |
| Childs' Maine Corn, can, | 10c |
| Childs' Corn Starch, pkg., | 7c |
| Lb. Can Baking Powder, | 15c |
| Ivins' Spiced Wafers, lb., | 10c |
| 'Princess' Blend Tea, pkg., | 10c |
| Candy 'Satin Puffs' lb., | 13c |
| Evaporated Apples, lb., | 10c |
| Glycerine Toilet Soap, cake, | 5c |
| Fresh Baked Cakes, lb., | 5c |
| 3 Cakes Laundry Soap, | 10c |
| Cal. Evap. Peaches, lb., | 12c |
| 10c Can Breakfast Cocoa, | 7c |
| Condensed Milk, can, | 10c |
| New Golden Dates, lb., | 9c |

CHILDS' STORES, Mill and Cedar Streets, Bath Street ... Otter, Wood and Dorrance Sts.

F. I. KRAFT

Real Estate & Insurance

HOUSES BOUGHT AND SOLD

RENTS COLLECTED

MORTGAGES NEGOTIATED

REAL ESTATE AND HOUSEHOLD FURNITURE INSURED IN BEST COMPANIES

125 Radcliffe Street Bell phone Bristol, Pa.

Subscribe for the Gazette. $1 year

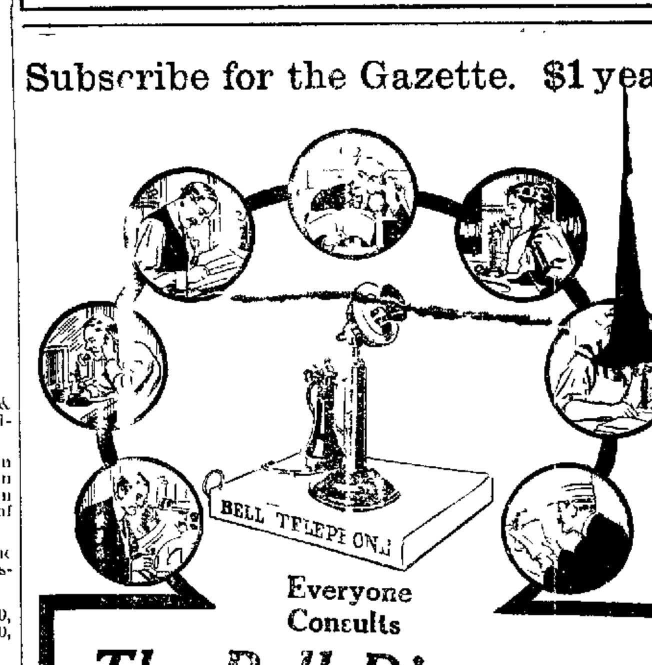



Everyone Consults

The Bell Directory

Is your name listed in this, the business and social register of highest authority in any community? Arrange for telephone service or advertising space at once. Call the Business office.

The Bell Telephone Co. OF PENNA,

A. B. HENNESSY, Local Mgr.

GOES TO PRESS JAN 1 1912

Try a Gazette Wan...

The Bucks County Gazette

## LOCAL INTELLIGENCE

Miss Ida Grason is suffering with the grip at her home on Wood street.

Mrs Robert K Pearson Mill street has been suffering with a bone felon ...

Walter L ... from this week ... Col... ...

Miss Bessie Sykes ... Philip... was visiting friends in Bristol Saturday and Sunday

A freight ... to Mr ... Mrs ... Mill street ... Saturday morning

Rev ... D D was ... to his bed several days this week by reason of illness

Mr ... of Bath ... visit with friends ...

... spending ... the ... Mrs ... Walters ...

... Philadelphia ...

... Mrs ... Wash... ... Mrs Will...

... William ... Springs ... way of Wash... ... National R...

... have been gr... McDowell ... Rev ... Martin ... Miss Ma...

... the ... Friday ... evening Dec ... of Philadelphia ...

... Grundy, ... Meta Grundy, ... sister Miss ... left Tuesday ... months trip ... to the principal ... the coast and a sea ... Hawaiian Islands

... who is employed ... Jersey City ... accident a couple ... coupling cars ... and paying no attention ... erysipelas set ... unable to walk ... is now ...

... G Evans president ... will address ... at the Baptist church ... afternoon. His subject ... "The Value of a Religious Man in the World." Prof ... of the finest ad... ... the men's meeting ... is a speaker of ex...

... of the Knights ... Bristol visited the ... Home at ... and gave the children ... and entertainment ... provided the ... prepared at the home ... charge. The ... entertainment in ...

... Caramella ... Demi Rev ... William L Johnson ... F Gould, ... Emrie ... Julius ...

... daughter of ... aged 15 ... fever at the home ... Wood street ... at three o'clock ... held on Tuesday ... the Rev W L Johnson ... in the absence of ... who is ill. Interment ... Green Mount cemetery ... on Wednesday morning

... last week several ... from the 5 35 p m ... escaped injury at the ... swinging canal ... it was not observed ... towing a canal boat ... the people got ... boat struck it ... open. One man ... and another nearly ... It is a dangerous ...

... Stephenson of the ... who recently addressed ... meeting at the Baptist church ... an illustrated lecture ... First church on Tuesday ... December 12, entitled ... World with the Battleship Fleet ... lecture will be illustrated ... of the fleet and scenes in ... world ports visited on ... cruise. Chaplain ... was attached to the Battleship ...

A team of horses belonging to ... baker, caused a ... street Monday morning ... became frightened ... which was being ... in the sewer trench ... they dashed down ... the corner collided ... belonging to Henry ... tearing off the ... The Kolb ... Myers & ... continued ... time ... coffee ... and ... team ... damage ...

NEWSPAPERARCHIVE®

NEWSPAPERARCHIVE®

The Bucks County Gazette

### LOCAL INTELLIGENCE

Miss Ida Grason is suf[illegible] the grip at her home on W[illegible]

Mrs Robert R Pearson [illegible] has been suffering with a [illegible]

Walter F Leedom this [illegible] setter dog to Col Edward [illegible] rell for $75

Miss Bessie Sykes of [illegible] was visiting friends in Br[illegible] day and Sunday

A daughter was born [illegible] Mrs Richard Singer, Mill [illegible] Saturday morning

Rev C L Burns, D D [illegible] fined to his bed several days by reason of illness

Mrs Milton Lills, of [illegible] has returned from a visit [illegible] parents at Pottsville

Three cases of typhoid [illegible] ported by the physicians [illegible] during the month of Nov[illegible]

Mrs Sarah Legley has [illegible] position in the music de[illegible] Wanamaker's store Phil[illegible]

A fine supper will be served [illegible] evening in the basement [illegible] byterian church from [illegible]

The Joseph Bannister [illegible] erected a tomb stone [illegible] graveyard over the grave of [illegible]

A meeting of the Moth[illegible] be held this afternoon at [illegible] at the residence of Mrs [illegible] street

Mrs Alvin Leach and [illegible] day to spend several days [illegible] former's parents [illegible] ville, N J

Harry J Arnold [illegible] porch of his residence [illegible] Radcliffe and Mulberry [illegible] closed in glass

Miss Violetta [illegible] street is now employed [illegible] at the local exchange [illegible] ephone Company

Mr and Mrs John Well[illegible] lly of Philadelphia [illegible] end guests of Mr [illegible] Harrison of [illegible]

Mrs James H [illegible] Robert, were the [illegible] Hughes of Hamilt[illegible] Saturday and Sund[illegible]

Miss Jennie [illegible] thank her many fr[illegible] her in the winning [illegible] in the Gazette's re[illegible]

Mr and Mrs [illegible] of Otter street [illegible] Monday with Mr and Mr [illegible] Palmer of Bristol [illegible] merly of Bristol

A sale of good things [illegible] held at the [illegible] Valentine [illegible] the Kings Daughters of [illegible] first church [illegible]

Mrs Stacy B [illegible] Bristol, who has been spe[illegible] ly a year touring [illegible] will return this week [illegible] the present with [illegible] town

Miss Viola Dyer [illegible] street and Jesse [illegible] were married [illegible] November 2[illegible], 1911 [illegible] with the bride's [illegible] on street

William Welker [illegible] ity Theatre who [illegible] week has return[illegible] [illegible] sister Mrs [illegible] Elizabeth N J

Mr and Mrs W[illegible] are on a trip to [illegible] and will return [illegible] ton when Mr [illegible] is a delegate to [illegible] and Harbor Congress

Marriage license has [illegible] to Charles M [illegible] York and Miss Cra[illegible] Bristol, and to [illegible] Cleveland, Ohio [illegible] O Leech, of Bristol

During December the [illegible] ions preachers at the [illegible] Sunday evening services [illegible] church On Sunday evening [illegible] ber 10, Rev Dr Jeffries will [illegible] and Sunday evening [illegible] Rev H Page Dyer [illegible] will occupy the pulpit

Mrs William H [illegible] daughter Miss M[illegible] pold Landreth [illegible] nie B Landreth left [illegible] ing for a four months [illegible] will take them to [illegible] ies of the Pacific [illegible] age to the Hawaiian [illegible]

Alva C Johnson [illegible] by the P R R [illegible] with a slight accid[illegible] weeks ago while [illegible] injured his leg and [illegible] tion to the bridge [illegible] and he has been [illegible] several days He is [illegible] proved

Prof Milton G [illegible] Crozer Seminary [illegible] men's meeting at [illegible] next Sunday after[illegible] will be "The [illegible] Man to the World" [illegible] delivered one of [illegible] that was made at [illegible] last year He is [illegible] tional ability

Fifteen members [illegible] Columbus of Brist[illegible] Vincent Orphans [illegible] this week and [illegible] there a fine dinner [illegible] The Knights pre[illegible] which were [illegible] the sisters [illegible] also gave an enter[illegible] of the visitors

Letters remaining [illegible] Bristol postoffice [illegible] cember [illegible] Angelo [illegible] Campisi, [illegible] Hamilton [illegible] Lottie Mor[illegible] Mrs M [illegible] Kantor [illegible] onenut [illegible]

Anna V [illegible] and Mrs Robert [illegible] died of typhoid [illegible] her parents on W[illegible] day afternoon [illegible] funeral [illegible] evening [illegible] who officia[illegible] Burns wh[illegible] made in G[illegible] adelphia, on [illegible]

One night [illegible] coming from [illegible] narrowly es[illegible] ington street [illegible] In the dark [illegible] mule team [illegible] passed and [illegible] bridge the [illegible] the bridge [illegible] knocked do[illegible] in the canal [illegible] at night

Chaplain [illegible] Navy, who [illegible] men's meeting [illegible] will deliv[illegible] the Baptist [illegible] ing, Dec[illegible] the World [illegible] The lecture [illegible] illustrated with views of [illegible] and scenes in the various [illegible] he visited in the memora[illegible] cruise Chaplain Steph[illegible] enson was attached to the Battleship Virginia

A team of horses belonging to Kolb the baker, caused a series of [illegible] on [illegible] street Monday morning [illegible] became frightened at a [illegible] which was being used in [illegible] from the sewer trench and [illegible] They dashed down Bath [illegible] at the corner collided with a wag[illegible] belonging to Henry Baker of th[illegible] tearing off the wheels [illegible] The Kolb horses [illegible] Myers & McCoy's [illegible] tinued on down [illegible] time travelling [illegible] coffee delivery [illegible] and consider[illegible] team was fin[illegible] e damage was [illegible] or wagon.

## TWO BRISTOL WOMEN HIT BY TROLLEY CAR

**Mrs John Strong in Hospital and Probably Fatally Injured**

Mrs John Strong of [illegible] Cedar [illegible] Bristol is in the Jefferson [illegible] Hospital, Philadelphia, suffering [illegible] concussion [illegible] and [illegible] slight injuries [illegible] Mrs William Johnson her neigh[illegible] home and [illegible] with [illegible] and bruises that mark her limbs and body

Mrs Strong and Mrs Johnson went [illegible] Philadelphia Wednesday morning [illegible] Christmas shopping, and [illegible] from a department store at [illegible] and Market streets started to [illegible] Market street [illegible] until [illegible] passed

[illegible]

## MOVE POSTOFFICE MAY LOSE CARRIERS

[illegible]

### Firemen to Arrange for Memorial

[illegible]

### Entries for Pushmobile Races

[illegible]

### Maggie Winder" in Poughkeepsie

[illegible] Mr Winder expects great results [illegible]

### Thanks to Mr Grundy

[illegible]

Bristol Dec [illegible]

[illegible] We thank Mr Grundy very much [illegible] for his hard work to get the st[illegible] In this side of town We are [illegible] very much pleased on this side [illegible] the town with it and the streets [illegible] [illegible]

### John Lynn Drowned in Canal.

[illegible] Lynn [illegible] son of the late George Lynn [illegible] Bristol was found in the canal at [illegible] [illegible] The deceased is a widower [illegible] funeral was held on Wednesday [illegible] the residence of his brother in [illegible] James Dugan [illegible] street Interment at St Mark's cemetery

### Trenton Elks in New Home on New Year's Day.

Members of Trenton Lodge, No 105, Benevolent and Protective Order of Elks will spend New Year's Day in their new home on north Warren street The building will not be dedicated at that time but the doors will be thrown open for the first time upon that date, when following the usual custom of the order open house will be observed

In connection with the usual New Year's open house programme music will be furnished throughout the day and other exercises will feature the event

While the date of dedication of the building has not been set, it will not likely take place until next fall it being the custom not to have dedicatory exercises until some months after the building has been tenanted

By New Year's Day the furniture will all have been installed and the building will be ready for occupancy The building and furnishings will cost $100,000 and will be one of the finest in the state

The proper distance between the eyes is the width of one eye

## ORGANIZATION OF NEW SCHOOL BOARD

**Old Board of Fifteen Members Succeeded By One of Seven Directors.**

In accordance with the provisions of the new school code the recently elected members of the Bristol school board met for organization in the directors' room of the high school on Monday evening

The old board met first and wound up its affairs and adjourned sine die

The new board composed of but seven members met and organized by electing officers

LAST WORK OF OLD BOARD

The old board representing a membership of fifteen was called to order by President Leech

The treasurer reported an available cash balance of $11,411 [illegible]

The Property committee reported that new slate black boards had been [illegible] in the Washington street school

The Book committee reported the [illegible] of a number of sets of books

The superintendent's monthly attendance report was as follows

Number of pupils enrolled 10[illegible] greatest number present 101[illegible] least number present 8[illegible] average attendance [illegible] per cent of attendance, [illegible] present every half day [illegible] new pupils admitted, 19

Tax collector reported the receipt of $[illegible] taxes amounting to $[illegible]

County superintendent reported that all the Bristol teachers attended the institute and each was entitled to [illegible]

Orders were ordered drawn for the payment of the superintendent's, teachers and janitors salaries for November

BILLS ORDERED PAID

Bills to the amount of $4[illegible] were read [illegible] ordered paid as follows

Adam Smith [illegible] Electric Light Co [illegible] Mrs [illegible] [illegible] W [illegible] Wright Estate, [illegible] Bell Telephone Co [illegible] Milton Bradley Co [illegible] Ginn & Co [illegible] John Wanamaker [illegible] Daily Courier $4 80 [illegible] State Syndicate [illegible] Clerk Quarter Sessions [illegible] [illegible] D Appleton & Co [illegible] [illegible] B Sidney & Sons [illegible] [illegible] Milton Bradley Co [illegible] J B Lippincott Co [illegible] [illegible] Jos Dixon Crucible Co [illegible] [illegible] Smith [illegible] Atkinson Mentzer & Co [illegible]

The salary for the secretary for the term of six months was [illegible] [illegible]

NEW BOARD ORGANIZED

The old board then adjourned and the members elected under the new law then organized

William H Booz was elected temporary chairman and [illegible] [illegible] after which Mr [illegible] was elected [illegible]

OFFICERS ELECTED

The following officers were elected

President W A Leech

Vice President Doron Green

Secretary [illegible]

Treasurer [illegible]

[illegible]

The time for the Christmas holiday season when the schools will be closed was fixed from December 2[illegible] 1911 to January [illegible] 1912

NEW TEACHER ELECTED

The resignation of Miss Sara M McNally as teacher in the third and fourth grades at Washington street school was accepted Superintendent Baggs announced that she had engaged the services of Miss Myra Rohr of Dolington to take Miss McNally's place She stated that Miss Rohr had had eleven years teaching experience was a graduate of the Bloomsburg Normal School and came highly recommended by Dr [illegible] Richards, of Fallsington and the Falls school board Miss Baggs' action was ratified by the board

GOLD MEDAL RECEIVED

A typewriter company sent a gold medal to the board to be awarded to the winner in a competitive examination of students taking the high school commercial course The matter of award was left in the hands of the superintendent and principal of the commercial department

COMMITTEES APPOINTED

The President announced the appointment of the following committees which were approved

Property committee Doron Green William Booz D O Taylor

School committee—William Booz, Dr W C LeCompte Eugene Barrett

Supplies committee Jacob Young, D O Taylor Doron Green

Books committee Doron Green Jacob Young W A Leech

Library committee D O Taylor W A Leech Dr W C LeCompte

Finance committee Eugene Barrett D O Taylor Doron Green

Health and Sanitation committee—Dr W C LeCompte Jacob Young, W A Leech Eugene Barrett, D O Taylor

### Want Christmas Donations

The annual Christmas donation to the Neighborhood Guild will be sent this year as usual by the Bristol W C T U Contributions are wanted of underwear and clothing for men women and children bed linens games toys in fact everything that will help make a happy Christmas for some poor child or bring sadly needed comfort to some aged or sick person

A committee of the W C T U will be in Miss Lawrence's school room Radcliffe street on Wednesday December [illegible] at [illegible] to receive and pack donations The committee hopes for a generous response to this offering

### Dr Fox to Address Parents and Teachers

The Parents and Teachers Association will hold a meeting at the new Riverview public school Green Lane on next Wednesday evening December 13 at [illegible] o'clock A varied programme has been arranged which will prove to be interesting Dr George [illegible] Fox of Bristol will give an instructive address on The Ear and Throat, as particularly pertaining to school children Those interested are invited to be present

### Will Address Welfare Association.

District Attorney William C Ryan, of Doylestown, and Magistrate James E Gorman, of Philadelphia, will address a meeting at St Marks hall, Bristol held under the auspices of the Public Welfare Association, of Bristol, on Tuesday evening, December 19 The subjects of the speakers will be "Children", and How the Law Safeguards Them ' Everybody will be cordially invited to attend There will be no admission charge

### Will Illustrate "In His Steps"

At Cornwells M E church o[illegible] cember 11th Rev D L McC[illegible] will illustrate by means of a stere[illegible] can, "In His Steps" Ho[illegible] bread pies and cakes, also [illegible] for sale Admission, a silv[illegible]

[illegible] Wife—' Bi[illegible]

## BRISTOL COUNCIL NEWLY ORGANIZED

**Newly Elected Members Sworn in and Borough Officials Elected**

According to the provisions of the amendment to the State Constitution the newly elected members of the Bristol borough council met in the council chamber on Monday evening —the first Monday in December and perfected an organization

Of the twenty members representing the five wards of the borough, fifteen were present to take the oath of office Those present were Messrs King Rue Strauser and Wright of the First ward Grundy [illegible] and Williams of the Second ward Kilcoyne and [illegible] Young of the Third Fallon, Mulligan and [illegible] of the Fourth Owen Spring and Wilson of the Fifth

The absentees were [illegible] of the First ward Keating and [illegible] Young of the Third [illegible] of the Fourth and Arbott of the Fifth

Burgess Ancker administered the oath of office after the councilmen-elect had deposited their certificates of election with Clerk [illegible]

Council was then called to order by the clerk and upon motion [illegible] Wright, the oldest member of council was made temporary chairman

Mr Wright announced that nominations for officers were in order There were no contests for any of the positions

Upon motion of Mr [illegible] Josiah M Owen was nominated for president of council

Upon motion of Mr Strauser H H Poole was nominated for clerk of council

PRINCIPALS TO MEET HERE

Miss Baggs announced that the Principals and Assistant [illegible] of Bucks County would hold [illegible] sessions in Bristol on Saturday morning session to be held in the high school building and the afternoon meeting in the Jefferson [illegible] The directors were invited [illegible]

TRUANT OFFICER'S REPORT

The truant officer reported that he had investigated [illegible] cases [illegible] during the month [illegible] were absent on account of [illegible] and five by reason of [illegible]

The board authorized the printing of 200 blank forms [illegible] reports

A contract was authorized to be made with Charles [illegible] to tune and keep in repair the pianos and organs belonging to the [illegible] for one year for $[illegible] except the piano in the Jefferson [illegible]

Upon motion of Mr Strauser H H Poole was nominated for borough treasurer

Upon motion of Mr Strauser the law firm of [illegible] was nominated for [illegible]

Upon motion of Mr Strauser Charles Saxton was nominated chief of police

Upon motion of Mr Strauser Franklin Gill [illegible] was nominated borough surveyor

Upon motion of Mr Strauser Charles [illegible] was nominated pound keeper

Mr Grundy [illegible] owing to the fact that there [illegible] contests for any of the [illegible] that the clerk cast a ballot for the nominees placed in nomination [illegible] [illegible] and the [illegible]

Upon motion of Mr Grundy the rules [illegible] of the last council [illegible] adopted for the guidance of the incoming council

The lottery [illegible] members was then [illegible] prior to the drawing Mr [illegible] considering the length of service in council by Mr Wright that he be permitted [illegible] without contest Mr Wright [illegible] the same seat he has [illegible] for many years [illegible] next to the centre aisle

The balance of the seats were selected in numerical [illegible] of a hat in the following [illegible] Grundy Kilcoyne Williams Keating Wilson Spring [illegible] King Rue [illegible] Young [illegible] Rathke Owen Mulligan [illegible] Young Singer [illegible] ations all the [illegible] selecting their former seats [illegible] the new members the positions [illegible] by their predecessors

The regular monthly meeting of council will be held on next Monday evening

### Tullytown Council Organized

A meeting of the newly elected members of the Tullytown borough council was held on Monday evening when it organized [illegible] elected by the election of the following officers President W [illegible] Secretary Frank Clark Treasurer Ellwood Leland [illegible] street [illegible] The president will announce his appointments at the next meeting John C Stackert was retained as borough solicitor

### Jeffries Makes Hotel Improvements

John J [illegible] formerly of Bristol has made [illegible] improvements to his hotel property, the Gibson House at Milford, N J This hotel so pleasantly [illegible] overlooking a picturesque portion of the Upper Delaware [illegible] has been renovated throughout and a hot water heating plant installed and running water and bath [illegible] An entire new bar room with the latest design in fixtures [illegible] of the improvements

Birth of Aeronautics

It [illegible] that the [illegible] Montgolfier [illegible] [illegible] New York [illegible]

Tennyson's Carelessness

Tennyson [illegible] The Academy seems to have [illegible] his manuscripts [illegible] after leaving his lodgings [illegible] [illegible] Hampstead [illegible] Coventry Patmore from [illegible] of Wight telling him that he could not find a book of elegies— [illegible] left the book and [illegible] obscure remembrance [illegible] If so ' he [illegible] well if not, will you go to my old lodgings and institute a vigorous search [illegible] Patmore not having [illegible] went to Mornington Place [illegible] said by the landlady that [illegible] article had been left there [illegible] he went on going to his friend's rooms, up two pair of stairs [illegible] and there in a small cupboard [illegible] Tennyson had kept bread and butter he found the lost [illegible] elegies —the manuscript In Memoriam —London Spectator

### In Memoriam.

[illegible] fond and loving memory of [illegible] band and father William W [illegible] ed December 5th 1907 [illegible] roll quickly onward [illegible] blessings on us pour [illegible] who shared them [illegible] more and more

Wife and Children

[illegible] memory of Thomas Breck [illegible] December 4, 1894. [illegible] who died [illegible] Mate D' Marshon.

## NO UNION MEN FOR TROLLEY CO.

On Tuesday morning Morris Louderbough and Edward Lewis a committee representing the striking employes of the Trenton, Bristol and Philadelphia Street Railway Company, called upon General Manager M J Hill, of the trolley company, for the purpose of discussing the prospects of arranging a settlement of the differences between the members of the local division of the trolleymen's union and the company

Manager Hill told the committee that so far as the company was concerned the strike was a closed incident, and positively no concessions would be made

Mr Hill did say, however, that the old employes who left their places would not be discriminated against and would be given positions just as soon as vacancies occurred but no one who was engaged during the strike would be discharged to make places for former employes and under no circumstances would the company deal with the strikers as members of the labor union

### POLITICAL DRIFT.

The Gazette has the habit of giving some exclusive political information. Notice last week's issue which gave first news of appointments to deputyships in the court house at Doylestown All other papers that commented upon the selection mentioned a Morrisville man for deputy treasurer but it remained for the Gazette's representative at the county seat to give the true facts

There is another political proposition on hand at the present time and that is the election of a delegate to the National Republican Convention from this district While it may not be generally known to the general public Joseph R Grundy the Bristol millionaire according to the signs of the zodiac as interpreted by the political astrologer, will have the honor conferred upon him by this compact organization of representing the district in the convention which will probably be held at Chicago, which will nominate candidates for President and Vice President Mr Grundy was a delegate at the last national convention and lost his voice shouting for Knox for President, but Taft was nominated

Senator Penrose will deliver the Pennsylvania delegation at the next national convention but whether the senior Senator will cast their votes for Taft is yet an uncertainty depending largely upon developments Penrose has been exalted to a formidable position under the Taft administration having succeeded Senator Aldrich as chairman of the Senate and had during the last session of Congress charge of President Taft's Canadian reciprocity bill Senator Penrose's position in the National Republican committee is of high rank and unless the big interests of the county turn in against the President's renomination Senator Penrose and the Pennsylvania delegates will be deposited in the Taft column This may not be entirely agreeable to all the delegates but orders is orders '

It is alleged that a conference of a half dozen or more Republican leaders of Bucks and Montgomery counties was held last week at the Union League in Philadelphia to discuss the proposition as to who shall be the candidate for Congress in the Eighth District comprising the two counties

Although it is claimed that Irving P Wanger would like to tempt fate again it is practically assumed that Mr Wanger's future lies behind him as far as Congress is concerned and that his availability as a nominee for the position for which he was defeated at the last Congressional election is as remote as the probability of gaining a fortune by the process of extracting gold from sea water

It is conceded that the Republican nomination will come this year to Bucks county which has not had a Congressman since Robert M Yardley was the incumbent at the sessions of the 50th and 51st Congresses, nearly a quarter of a century ago

A number of wild guesses have been made by newspaper writers as to the personality of the candidate whom Mr Grundy has in mind to nominate, but no authoritative announcement has yet been made.

There is no question but that the stongest candidate that could be nominated in the two counties comprising the district would be Mr Grundy, but it is exceedingly doubtful if he would accept such a mediocre position Mr Grundy enjoys being a member of council of the borough of Bristol, but we believe he has no desire to be a plain Congressman He is a prodigious waiter and some day the Governorship or the United States Senatorship may loom up upon his horizon.

Other Bucks countians of Congressional timber who are within the realm of available candidates are Hugh B Eastburn John C Swartley and William C Ryan, of Doylestown, and Howard I James, of Bristol

Mr Eastburn will hardly be acceptable to the one who must be satisfied, as the Doylestown attorney once in a while displays independent proclivities, and it has never been forgotten of him that when he was a delegate to the National convention held at St Louis, he bolted State instructions to vote for Quay for President, and joined a band of a half-dozen insurgents and, Ajax-like, defied the political lightning

Mr Swartley and Mr Ryan are of the right material but will probably not be the nominees The latter is looked upon as being the most likely successor to Judge Stout

Mr James of Bristol, is a popular young man, full of business and would hardly sacrifice his law practice for the honor of distributing garden seeds and public documents Mr James' rather recent conversion from Democracy would also be an obstacle in the way of his election

Robert Difenderfer is pratically assured of the Democratic nomination for Congress He will be a strong candidate at the election and if the Republicans are to defeat him they will have to put their best man on the firing line It is up to Bucks

And when it comes to this county to produce the nominee, the lower end of the county is entitled to the honor This end of the county which produces the Republican majorities has not had a representative in Congress since the days of the late Caleb N Taylor, who was elected in 1868

The logical conclusion of this speculative treatise is that Joseph R Grundy is the logical candidate for the Republican Congressional nomination, and Mr Difenderfer has declared that next to Mr. Wanger he prefers Mr Grundy as an opponent

Start something

### Bordentown Post to Disband.

After being in existence over thirty years, Washington Post, No 45, G A R, of Bordentown, N. J., is about to disband The membership has been reduced by death to eleven members, and this depletion in the ranks has made it necessary to discontinue the post

The eleven members who survive are Thomas Gifford, George H Rhubart, Alonzo Dow, George Carman, Charles Sullivan, Abner Dougherty, Joseph Steen, Mayme Powell, John Clymer, William Richardson and Lemuel Fisher.

### Christmas Carnival.

A Christmas carnival will be held in the basement of the Bristol Methodist church, under the auspices of twelve Sunday school classes this evening and Saturday afternoon and evening Afternoon free. Fancy and useful articles for Christmas presents Plenty of good things to eat Candy, fruit, fruit punch, hot lunch, groceries cake and ice cream for sale Educated goose included Admission, 5 cents.

Quiet spoken Customer—"You keep everything for the piano, don't you?" Sal[illegible]—"Yes sir. We do, sir." Qu[illegible] Customer—"Give me an [illegible]

## ELKS HAVE A VENISON SUPPER

**Bristol Lodge Enjoy a Feast of Deer Provided by Clifford L. Anderson**

Bristol Lodge of Elks had a royal feast at its palatial home on Monday night It was an occasion long to be remembered Past Exalted Ruler Clifford L Anderson, beloved brother of the local lodge, returned last week from a gunning trip in Maine and brought with him a fine specimen of deer which he shot and presented it to the Bristol lodge of Elks with instructions to spare no expense in providing a banquet Steward Alvin Leach got busy and a repast fit for a king was the result

Long tables were spread in the rathskeller, and as an orchestra discoursed fine music the members sat down and enjoyed a supper of roast and stewed venison, mashed potatoes, peas stewed tomatoes jelly celery pickles, rolls and coffee

Just previous to sitting down to the tables the following tribute in song written by the Elk's bard was sung to the tune of Auld Lang Syne in appreciation of Mr Anderson

Once more around the festive board
With cheerful hearts we meet
And pleasant mem'ries flood our minds
As we each other greet
This splendid feast we will enjoy
Our love it helps to bind
And friendships ties again renew
For Auld Lang Syne

To Brother Clifford Anderson
Our true and loyal friend,
Our hearty thanks and warmest praise
To him we now extend
His kindly manner we admire
All honor to his name,
His gracious favors he extends,
To every one the same

But does it not seem singular
That Clifford went to Maine
To hunt for deers so far away
The thought it gives us pain
For Johnnie Wright and Holley Bill
Are sportsmen young and gay
Who catch more dears right here at home
Than Clifford can away

About a hundred and fifty members were present and it was declared to be one of the most enjoyable events given by the Elks

## MEMORIAL SERVICE OF BRISTOL ELKS

In accordance with the annual custom of the Benevolent and Protective Order of Elks, Bristol Lodge on last Sunday afternoon at St Marks hall held its annual memorial service in honor of its deceased brothers

The service was a pathetic tribute not only to the departed members of Bristol lodge but also to the [illegible] brothers, regardless of local affiliation

The members met at three o'clock in their lodge room and marched to the hall in a body occupying seats on the stage The body of the hall was well filled with invited guests and friends of the order

Following a selection by the orchestra the secretary called the roll of those who had died since the institution of Bristol Lodge as follows Dr William M Peirce John Morrison John Shelly Wright Howard Williams [illegible] Edward M Peirce John A Belling, John N DeGroot The last three named died during the past year

After the opening exercises by the lodge and the singing of "Nearer My God to Thee" the Exalted Ruler Howard R Thornton, made the introductory remarks which was followed by a beautiful selection "One Sweetly Solemn Thought" by the Arion Glee Club of Bristol

After a prayer by Chaplain [illegible] Minster Mrs Katherine McGuckin Leigo of Philadelphia rendered a vocal solo "From the Depths" and later sang "The Lost Chord" Mrs Leigo has a wonderful contralto voice her lower registers being superb Her first song while being extremely difficult she sang with ease Her renditions were most favorably commented upon

Doron Green delivered the eulogy in memory of the deceased members of the Bristol lodge

The address of the afternoon was delivered by Benjamin H Schwartz Esq a younger member of the Philadelphia bar and a member of Philadelphia Lodge of Elks

### Tyson Kratz for Delegate

C Tyson Kratz of Norristown on Friday filed in the office of the County Commissioners at that place a petition to have his name go on the Republican primary ballot next year as a candidate for delegate to the National Convention of the Republican party in 1912

Attorney Kratz's petition states

I stand for progressive Republicanism and in opposition to the absurdity and disgrace of having the delegation under the domination of a discredited Philadelphia Boss If before the April primaries it shall appear that in the opinion of others of like mind some one other than myself will make a stronger run before the people I shall most willingly retire in his favor I have become accustomed in ten years warfare to blaze the way for Independent Republicanism, and have never had and have not now any objection to others receiving the honors if thereby the cause is advanced

Mr Kratz says that a similar petition was filed on Friday in Bucks county as the delegate will represent the eighth Congressional District

The petitions contain twenty names, headed by Elridge McFarland

Mr Kratz has been an active opponent of the Republican organization in Montgomery county for several years His election as delegate will be opposed by the Republican machines of both counties

### Bucks Man in Blankenburg's Cabinet

Herman Loeb, whom Mayor Blankenburg appointed Director of Supplies to succeed Joseph H Klemmer [illegible] years old and is a native of Doylestown, and is the son of Moritz Loeb editor for fifty years of Der Morgenstern and who was appointed by President Lincoln counsel to Stuttgart

Herman Loeb, who has long been conspicuous in reform politics went to Philadelphia as a young man and was first employed as a reporter on the Public Ledger but soon embarked in his present business as a paper box manufacturer

In 1829 he founded the firm of Lyon & Loeb, now Herman Loeb & Co which has several large factories in Philadelphia employing many hundred persons For years he has contributed of his time and money in organizing and managing campaigns on behalf of the people against corporations seeking unjust privileges, and as an executive has proved his mettle in many political battles He represented the Thirty second ward in Common Council from 1898 to 1904 and was in the forefront of the fight to prevent the Pennsylvania Railroad from acquiring city wharves, to prevent trolley tracks from marring Diamond street and to secure pure water His antagonism to the Public Building Commission, his insistence upon an honest expenditure of money for the schools his demand for publicity in apportioning the municipal loans all helped to make him a leader of the reform element in councils He is known as one of the progressive constructive workers in the reform cause, and in the recent campaign stood at the right hand of the newly elected Mayor In national politics he is a Republican

### Won Corn Prizes.

In a corn show given by F. N W Donnelly of Trenton, and participated in by the farmers of Bucks and Mercer counties, William Bevan, of the Yardley river road won first and second prizes for displays of yellow dent corn His neighbor, W A Slack, won third prize in the same class and second prize for white corn

Iceland is the oldest colony pos[illegible] by any European country It h[illegible] longed to Den[illegible] since 1380.

## FIRST ANNIVERSARY OF PATRIOTIC SONS

**Bristol Camp Has Banquet and Entertainment in Honor of Event**

Last Tuesday night in Mechanics hall Washington Camp No 789, Patriotic Sons of America celebrated its first anniversary

The [illegible] hall and the banquet room in the [illegible] were beautifully decorated with flags and bunting

The entertainment committee secured as special [illegible] the occasion H [illegible] Deily of Camp No [illegible] of Philadelphia State [illegible] and W R Wolfell of Camp No 6[illegible] Olney, chairman of the board of directors of [illegible]

The [illegible] Club of Bristol, composed of Fred Martin Harry [illegible] Wesley Buntine, George Wright George White, [illegible] and J M Arthur rendered [illegible] selections

[illegible] master of ceremonies and the following programme was given

Selection [illegible] address H [illegible] Deily [illegible] Glee Club address W R Wolfell selection, Glee Club

The [illegible] committee then invited all the members and guests to the banquet room where the following menu [illegible]

Chicken soup [illegible] ham pickles rolls [illegible] potato salad, [illegible] cake coffee and [illegible]

The officers of Bristol Camp are W A Bradley [illegible] S Muffett, [illegible] Russell Baker, [illegible] Leonard Bell

The [illegible] committee on entertainment [illegible] Charles Warwick H M [illegible] H Hunter, [illegible] Muffett [illegible] H B Carty H H Howell, H [illegible] Weik

### NEWS OF THE CHURCHES

ST JAMES EPISCOPAL

[illegible] in Advent, December [illegible]

Morning prayer and sermon, 10 [illegible] Sunday school and Bible class [illegible]

Evening prayer and sermon by the Venerable William W Jeffries, D D [illegible] Dr Jeffries is one of the [illegible] preachers of America and he [illegible] turned from England, [illegible] has been for some time [illegible] under the direction of the Bishop of London His [illegible] everywhere [illegible] all services

On Friday evening of this week [illegible] there will be service at [illegible] with an address by James Martin [illegible] of the Divinity School [illegible] Philadelphia

PRESBYTERIAN

[illegible] Baptism of children [illegible]

[illegible] evening, prayer meeting

[illegible] Wednesday [illegible] Union and Boys [illegible] Missionary Society, [illegible]

METHODIST EPISCOPAL

[illegible] meeting

[illegible] morning worship Sermon by [illegible] Dr Homer W Tope, of Philadelphia

[illegible] Sunday school

[illegible] Epworth League Subject, The Star of Bethlehem Leader, [illegible]

[illegible] evening worship

Tuesday evening, 8 o'clock, class meeting

Wednesday [illegible] p m Junior Epworth League

Wednesday evening, 8 o'clock, prayer meeting

Friday evening, 7 [illegible] Boy Scouts

A hearty welcome is extended to join in services of worship

ST PAULS EPISCOPAL

Services Sunday will be as follows Morning prayer and sermon, 10 30 Sunday school [illegible] 0 p m Evening prayer and sermon 7 30

Appointments for the week are as follows

Girls Friendly Society, Monday, [illegible]

Womans Guild Tuesday, 3 p m

St [illegible] Social Society Wednesday [illegible]

[illegible] Club Thursday, 7 30 p m

Choir practice Friday, 8 p m

Rev [illegible] H Holden, rector of St Pauls P E church has organized a confirmation class and will give special information lectures every Tuesday evening commencing at [illegible] o'clock [illegible] during the months of December and January

BETHEL A M E

Rev J A Peyton, D D, pastor

Preaching at 11 a m

Sunday school 2 p m

Preaching at 8 p m

Allen Christian Endeavor at 7 p m

[illegible] at 8 p m

Prayer meeting at 8 p m Wednesday All are welcome

ITALIAN PRESBYTERIAN

Rev Nicola Mucci, pastor.

Services every Sabbath morning at 11 o'clock

Sunday school at [illegible] p m

Prayer meeting, Friday evening [illegible]

Italian and English free schools on Tuesday and Thursday evenings, 7 30 Sewing school on Saturdays at [illegible] p m

Tower of Hercules

Travelers [illegible] on the coast of the [illegible] at Dover the [illegible] of the Roman con[illegible] Another ancient [illegible] built [illegible] century [illegible] the tower [illegible] Dover is still serv[illegible] [illegible] purpose It was partly rebuilt [illegible] alterations were [illegible] but in the main it is the [illegible] old structure that guided the [illegible] galleys as they skirted the coasts of the bay of Biscay making [illegible] to the Roman port of Brigantium This is the modern harbor of La Coruna and the lighthouse is the most ancient thing about it The Romans called it the tower of Hercules and the moderns have perpetuated the name The exact date of its erection is not known, but inscriptions and other evidence show that it was built in the time of Trajan, between 98 and 117 A D —Exchange

## DON'T SAY YOU'RE OLD

### You Only Feel Old

Digestive organs are weak—don't assimilate food as they used to.

Other organs act more slowly and less effectually

Blood is thin and sluggish

Renewal of strength does not equal the wear and tear of your system

That's what makes you feel old

Nothing in the world will tone up and invigorate those weak, back-sliding organs, make rich blood and create strength so quickly as Vinol

Vinol is not a secret nostrum, simply the medicinal elements of the cods' livers, with the useless nauseating oil eliminated, and tonic iron added Try a bottle of Vinol with the understanding that your [illegible] will [illegible] it doe[illegible] you

## MASONS ELECT AND BANQUET

The annual meeting and banquet of that old historic organization Bristol Lodge, No 25, Free and Accepted Masons instituted in this borough in 1780 was held in the stately structure on Cedar street on Saturday night last

There was a large attendance of local members and invited Masons The following officers were elected for the ensuing Masonic year, beginning on St John's day

Worshipful Master, Roy Tracy

Senior Warden, William Worrell

Junior Warden Philip F Longhurst

Secretary, William H Watson

Treasurer, Harvey S Rue

Representative to the Grand Lodge, Lemuel H Vandegrift

Trustees Dr E J Groom R C Foster, Benjamin Boutcher Charles [illegible] Scott and Lemuel H Vandegrift

At ten o'clock the brethren assembled in the dining hall on the first floor where one of the most delicious turkey suppers was served

The stewards upon this occasion departed from its usual custom in having a Philadelphia caterer prepare the banquet and gave the contract to Mrs Eugene Highland who for many years has prepared the monthly lunches, and the consequence was that one of the most enjoyable repasts was served by a corps of young ladies

Addresses were made by Rev [illegible] W Rushton and others Captain John Jack, the aged actor of the Forrest Home, recited in an effective manner "Man's Inhumanity to Man"

Women comprise four and one-half per cent of the University students of Germany

### SPECIAL NOTICES

Advertisements under this head will be inserted for half a cent a word No advertisement taken for less than 10 cents

WANTED—Good fireproof safe Apply Fabian's Pharmacy Bristol

WANTED—A reliable farm hand by the month Apply to [illegible] Schenck's farm Croydon

WANTED—Good second hand graphophone Call evenings [illegible] Jefferson avenue

FOR SALE—A fresh cow with a calf by her side Apply [illegible] Washington street Bristol Pa

FOR RENT—House and barn [illegible] Dorrance street Barn has room for 2 horses and 2 wagons Apply to G A Hussey [illegible] Dorrance street

FOR SALE—Butter box meat box meat rack counter and block All in good condition Apply Childs Dorrance Street store

FOR SALE—Hot air heater $20 00 [illegible] $125 00 Canopy Fair kitchen stove $20 00 cost $10 00 Come and see them working W E DeGroot

LOST—A gold stickpin on Thursday afternoon on Radcliffe or Mill streets Reward if returned to Gazette Office

FOR SALE—A lot of 8 weeks old pigs for sale Apply to John F Bunting State road Croydon

FOR SALE—Jersey Bull eleven months old first prize winner best stock in the country [illegible] Also white leghorn cockerels good stock [illegible] each [illegible] Heckroth Gravel Pike Byberry Phone Torresdale [illegible]

FOR SALE—Two [illegible] Berkshire [illegible] six months old Also [illegible] Guernsey bull [illegible] Apply to [illegible] Biddle Farm [illegible]

FOR $1 50 A YEAR the Bristol Gazette will give you [illegible] books [illegible] magazines with [illegible] for home reading a book and magazine [illegible] investment [illegible]

FOR RENT—Knights of Pythias lodge room and [illegible] first and third Monday every Thursday [illegible] Apply to trustees Charles Weik [illegible] A Rathke

FOR RENT—Store [illegible] street Apply J Wilson Rundall

FOR SALE—A Wilcox & White organ in first class condition [illegible] sale cheap Apply Philip Winter corner of Washington and Pond streets

FOR SALE—Mule footed shoats and young pigs Reasonable prices Belle Meade Farm, R T Grieder proprietor South Bristol

PROTECT YOURSELF—Against loss by fire and accidents your automobile against damage to self or others Houses bought money to loan Apply to William [illegible] Laing 829 Radcliffe street Bristol

FRANK ELLIS 805 807 809 Master street Phila Pa Manufacturer of Ornamental Iron Iron fencing Cemetery Enclosures Chairs Settees Fire Escapes etc Bell Phone Kensington 4397 D


Let Us Roast Your Turkey

for your Christmas Dinner We can do it up to suit the Queen's taste and the charge will be reasonable

AXEL SWAIN

204 Mill St Next to Dr Pursel's Drug Store

HO! FOR CHRISTMAS

I will be here with

100 Turkeys

Ducks, Chickens and Geese

For Sale at all times Dead or Alive at BOTTOM PRICES

Turkeys will be cheaper than usual

Chas. Cannon, 508 Bath Street, BRISTOL PA.

HE

Will be truly satisfied on Christmas morning if you present him with one of our

GIFTY GIFTS FOR MEN

Everything for the man is here, handsomely boxed in true Holiday style. Call and see our wonderful exhibit We easily solve the gift problem Coupons given with every purchase

Tailor. Haberdasher.

LEVINSON

231 Mill St , Bristol

IMPORTANT NOTICE!

We announce that we have added a line of

SHOES

For Men, Women and Children at

19c, 48c, 98c & $1.48

ALSO A LINE OF RUBBERS

in addition to our full line of Holiday Goods There are too many articles to mention, better come and see our goods and investigate our prices

Do your Christmas shopping here, it means a big saving to you.

BRISTOL 5c, 10c & 19c STORE

306 Mill Street, Bristol

TRUSSES

in hard rubber, celluloid leather and elastic in every size Accurately fitted Prices much lower than in the city

DR. PURSELL'S DRUG STORE

S. W. Cor. Mill & Cedar Sts. Bristol, Pa.

READY FOR YOUR INSPECTION

An excellent line of Holiday Paper, Cards, Tags, & Perfumery

Call and look them over We will hold purchases and deliver any time you wish

Martin's Drug Store

213 Radcliffe Street

Opposite P O

FOR THAT VERY DEAR FRIEND by whom you wish especially to be remembered,

You can run the gauntlet of Holiday-Present possibilities and perhaps find nothing appropriate as a well executed Photograph of yourself to preserve

Various designs of Folders and Flexible Mountings also Calendar Photographs to set on desk or bureau

Schafer's Studio

135 Otter St Bristol, Pa

TRY HEADLEY'S

HEADACHE WAFERS

For Neuralgia and Headache

H. H. HEADLEY

PHARMACIST

Cor of Wood and Washington Sts Bristol Pa.

THE PIANO

that lasts is not merely one whose parts resist wear, but one like

BJUR BROS. PIANO or PLAYER

which continues to be a handsome, mechanically perfect music producing instrument an ornament to any home [illegible] faction to the dealer

Tuning and Repairing.

Charles D. Grim

Factory Agent

Direct from Factory to Home at Factory Prices

344 Jefferson Ave , Bristol, Pa

Pierce & Morgan's Hair Dressing Parlor

Shampooing Manicuring [illegible] Scalp Massage [illegible] Into puffs braids and switches

Small Children's Hair Cutting a Specialty on Wednesdays [illegible]

134 Mill Street, Bristol, Pa

NOTICE

All tobacco tags redeemed at

Max Cohen's Tobacco Store

219 Mill Street

For Premiums

MISS LUCY MUNCE

[illegible] Swain Street

HAIR WORK

[illegible] made into Switches [illegible]

WILLIAM E. DeGROOT

CONTRACTOR and BUILDER

Jobbing promptly attended to [illegible] furnished [illegible]

341 Jeff. Ave . Bristol, Pa.

When You Are Looking For a Good [illegible] Wholesome Eatable Stop In

Townsend's Restaurant

2[illegible] MILL ST BRISTOL

Try one of OUR 35 CENT DINNERS [illegible] are not equalled any place [illegible] the choicest vegetables used Special tables for Ladies

Geo. W. Fisher,

EXPRESSMAN

Hauling of all kinds Moving a specialty

431 Washington street Bristol

When you feel discouraged confused nervous tired worried [illegible] it is a sure sign you need MOTT'S NERVERINE PILLS. They renew the [illegible] and make life worth living [illegible]

Mott's Nerverine Pills [illegible]

WILLIAMS MFG CO Props , C[illegible]

For sale at Fabian's Pharmacy [illegible] Radcliffe and Mulberry st[illegible]


NewspaperARCHIVE®
NewspaperARCHIVE®

# WHERE TO BUY IN PHILADELPHIA FOR CHRISTMAS

## In the New Home

You want the best when starting in the new home Above all, you want that home to be snug and warm and comfortable.

You are sure of warmth and comfort with a Perfection Smokeless Oil Heater.

The Perfection is the best and most reliable heater made

It is a sort of portable fireplace.

It is ready night and day. Just strike a match and light the wick. The Perfection is all aglow in a minute.

The Perfection Oil Heater does not smell nor smoke—a patent automatic device prevents that. It can be carried easily from room to room and is equally suitable for any room in the house Handsomely finished with nickel trimmings; drums of either turquoise-blue enamel or plain steel.

**PERFECTION** SMOKELESS OIL HEATER

Ask your dealer to show you a Perfection Smokeless Oil Heater or write for descriptive circular direct to any agency of

The Atlantic Refining Company (Incorporated)

---

It will cost nothing to you to consult us before buying diamonds We are specialists and our word is backed by over thirty years reputation

**Mitchell's Diamond Stores**

56 N Eighth St Phila
37 N Eighth St Phila
Money in diamonds is invested not spent

---

**Fasten Up** those pretty calendars, small pictures, posters, draperies with

**Moore Push-Pins**

*Glass Heads, Steel Points*
*Will not deface plaster walls. Strong and ornamental.*

**Hang Your HEAVY PICTURES on Moore Push-less Hangers**
10c ½ Doz. Same as Push-Pins
*Their steel points leave no marks. No moulding required. No picture wire, need show. Support 20 lbs. Try Them*

MOORE PUSH PIN CO, 1112 Sansom St

---

## PAINT BOXES

OUTFITS FOR OIL WATER AND CHINA COLOR PAINTING
PYROGRAPHY BRASS CRAFT PALETTE PAINTING AND STENCILING MODELING MECHANICAL AND FREE HAND DRAWING
CHILDREN'S PAINTING BOOKS

**F. Weber & Co.**
**1125 CHESTNUT ST.**
PHILADELPHIA

---

"The Electrical Toy Store"

Electrical Toys the Year Round

[illegible]

J. ELLIOTT SHAW CO
632 ARCH ST

---

*WHEN IN PHILADELPHIA*
LUNCH AT **HANSCOM'S**
1232 MARKET STREET
AND THROUGHOUT THE CITY
Home Cooking Moderate Prices

---

**$15.00 UP**
**Men's Fur-Lined Overcoats**
With Persian Lamb Collar
WALTERS' LOAN OFFICE
11th & Arch Sts Philadelphia

---

AN EXCELLENT GIFT, A

TWO SHOPS **KEEBLER** CANES AND UMBRELLAS

**HAT, $3 UP**
1428 Chestnut St. & 14 Mint Arcade

---

**DESKS** Shoemaker Desks have given satisfaction for 27 years
SHOEMAKER, 926 Arch St.

---

## Boys' Rifles

AIR RIFLES 50c to $1.50
STEVENS BULLET RIFLES $2.00 up
WINCHESTER REPEATING RIFLES $8.50
SHOT GUNS Single, $3.50 Double $8.50 up

**Christmas Tree Electric Lights**
TO WORK WITH BATTERIES $2.00 Set
FOR CURRENT $4.00 Set
[illegible] FOOT BALLS BOXING GLOVES STRIKING BAGS FISHING TACKLE

**DILWORTH HARDWARE**
1604 & 417 MARKET ST.

---

The Only Original
Established 1900 at 903 Market

**RELIABLE LADIES' TAILORING CO.**
**905 Market St.**
Branch: 1021 Chestnut St.
For This Month
**$30 SUITS $20**
MADE TO ORDER

No. 199 This clipping entitles the bearer to $1.00 discount on every purchase
RELIABLE LADIES' TAILORING CO.

---

## SPECIALS FOR CHRISTMAS HOLIDAYS

| | |
|---|---|
| $10 Morris Chair & Cushion | for $7.50 |
| $18 Comb and Book Case | " 12.50 |
| $12 Music Cabinet | " 8.50 |
| $8.50 Ladies' Desk | " 5.00 |
| $10 Library Table | " 6.50 |

**ATWOOD'S CARPET & FURNITURE CASH STORE**
40-42 S 2ND ST, Bet. MARKET & CHESTNUT
PHILADELPHIA

---

## Sheep Pelt Vests

*Ideal for Cold Weather*

Will Last a Lifetime
Special Price ... **$2.50**
Regular $4.00 Value Sizes 36 to 46

Protects you from exposure Excellent for motorists and others

**Morris Finer**
812 Vine St. Open Evenings
Mail Orders Promptly Attended To Look for Name and Number

---

**"Simplicity" VACUUM CLEANER**

THE GREAT LABOR SAVER

Takes up all the dirt, raises no dust, runs like a carpet-sweeper Price

**$15**

AGENTS WANTED

**Vacuum Cleaner Mfg. Co.**
1215 Filbert Street, Phila.

---

## Gifts for Men

*High Grade* *Attractive* *Practical*

**Scarfs . . . 50c to $3.00** | **Handkerchiefs, 25c to $3**
**Gloves** over 40 styles **$1.50 to $3** | **Shirts** many new kinds **$1.50 to $5**
**Gloves** lined . **$2 to $6.50** | **Silk Half Hose, 50c to $3**

Crochet Evening Dress Protectors Bath and Traveling Slippers Lounging Robes Waistcoats, Leather Novelties Jewelry

*The name assures the worth and style.*

**REID AND FORT**
1119-21 Market Street
1114 Chestnut Street

*Philadelphia's largest stock of Fine Furnishings.*

---

## Christmas Gifts

| | | | |
|---|---|---|---|
| Grips, | $5 to $35 | Hand Bags, | $1 to $25 |
| Suit Cases, | $3 to $25 | Jewel Cases, | $1 to $15 |
| Wallets, | $1 to $10 | Wardrobe Trunks, | $40 to $75 |
| Dressing Cases, | $3 to $30 | Work Baskets, | $6 to $18 |

Large variety of French Ivory Toilet Articles for the Bureau, 50 cents to $5

**CURRY**
1112 CHESTNUT STREET, Philadelphia

---

Buys This Beautiful
**$10 DIAMOND RING**
We sell Diamonds cheap Watches and Jewelry also Send money order or call
**WM. O'DONNELL**
No 13 So. TENTH STREET Open Evenings

---

**OLD FALSE TEETH BOUGHT**

Old [illegible] Platinum Jewelry of all kinds [illegible] High st prices paid [illegible] of a century [illegible] the Old Gold Shop

**Penn Smelting & Refining Works**
906 FILBERT ST PHILA

---

## Gifts for Men

Come to the Men's Shop where there's greatest choice in dependable goods at attractively low prices.

Shirts — Neckwear
Bath Robes — Sweaters
Gloves — Raincoats
Handkerchiefs
Umbrellas — Suit Cases
Club Bags — Foot Balls
Skates
Gymnasium Apparatus
Cuff Buttons, Scarf Pins
Suspenders

**Marshall E. Smith & Brother**
25 and 27 S. Eighth St.

---

**Portable Lamps $4.25**

Worth $7.50 complete for gas or electricity, with fine leaded glass shade with or without fringe in all colors.

**New York Light Supply Co.**
49 N. 9th Street 1639 Ridge Ave.
Largest Gas Light Store in the City Stores Open Evenings

---

**30 DAYS' TRIAL**
IF THEY DON'T FIT—YOU DON'T PAY

**IMPROVED ARTIFICIAL TEETH**

The cost is only $5.00 and we allow 30 days' trial If they do not prove entirely satisfactory—DON'T PAY A CENT If you are wearing a plate either upper or lower, that "moves" in eating or talking bring it to us and we will make it fit properly

**Dr. Wyeth**
PAINLESS DENTIST
S. E. COR. 6th AND MARKET STS.
You can arrange to pay for your work weekly or monthly

| | |
|---|---|
| Beautiful Set Teeth | $5.00 |
| Gold Fillings | $1.00 |
| Silver Fillings | .50 |
| Bridge Work, 22k. fine | 5.00 |
| Gold Crown | $3 to $5 |

No charge for painless extracting when other work is done. Examination free. All work guaranteed for 20 years
Hours, 8 A. M. to 8 P. M. Sundays, 10 to 4.

---

**SUBSTANTIAL PRESENTS!**

Chafing Dishes $3 to $10
Fire Fenders $2 to $15
Bellows 50c to $20
Percolators $5 to $20 Scrap Baskets $1

**J. Franklin Miller**
HOUSE FURNISHING GOODS
1626 Chestnut Street

---

**Here's a New Piano** FOR **$200**

Made to sell for $300
Only a few left

Not our own make, of course, but fully guaranteed We can sell at this price because we have taken the entire output of the factory
$5.00 cash then $1.25 weekly

**Jacob Brothers Co.**
**1031-33 CHESTNUT ST.**
Write for Catalogue and Bargain List of Used Pianos

---

**Blanks**

FRUIT CAKE
MINCE PIES
PUMPKIN PIES
FANCY CAKES
POUND CAKES

Attractive Hampers and Baskets of FANCY FRUITS

Prices most reasonable for superior quality

Mail or phone orders receive prompt and careful attention

When in Philadelphia Lunch at

**Blanks** 1024-1026 Chestnut St.

---

A Good Holiday Present, a Box of
**DALTON'S CIGARS**
M. J. Dalton Co.
5th & CHESTNUT ST & 11th & 13th St
Philadelphia

---

**CHRISTMAS SPECIAL**
GENUINE HARTZ MOUNTAIN
*CANARIES*
**$2.00 Each**
THEY SING NIGHT & DAY
TWO WEEKS TRIAL

Every bird is [illegible] selected for song [illegible]

**CUGLEY & MULLEN CO.** 1219 Market St
The Largest Pet Shop in the World

---

LADIES' OR GENT'S
Elgin or Waltham Watch
$15 value for
**$11.75**
Hunting or Open Face
Bracelets $5.00 [illegible]
Silver Mesh Bags $[illegible] up
Diamonds at cut prices
**MAYERS** 1301 MARKET Opp Wanamaker's

---

**U-KNOW-ME**
**Abe Waltman**
The King of
**25c** Neckwear
Our Special Shirt with turn [illegible] **75c**
51-53-55 N. Ninth St.
TWO DOORS BELOW ARCH

---

**WINDSOR HOTEL**
W T BRUBAKER Mgr
European $1.00 per day and up
American $2.50 per day and up

Midway between Broad Street Station and Reading Terminal on Filbert Street
The only moderate priced hotel of reputation and consequence in
**PHILADELPHIA**

---

*Artistically*
**Framed Pictures**
*for Christmas*

[illegible]

Holiday Prices

**Schaal's Art Shop**
[illegible] NINTH ST.

---

Headquarters for
**TOYS**
**GEORGE E. MOUSLEY**
515-17 MARKET ST.
PHILADELPHIA.

---

ANNUAL SALE
**SPECIAL OFFER $1.00** WORTH $5.00

**Brazilian Crystal Lenses for $1, value $5**

[illegible]

**Flanagan Optical Co.**
S. 13TH STREET
Opposite Wanamaker's

---

$2.50 UP

**Everything Electrical**

[illegible]

**Central Electric & Lock Co.**

---

**DIAMONDS**

1-1 Carat, $10 — 3-4 Carat, $29
1-2 Carat, $20 — 1 Carat, $39

LADIES' SOLID GOLD [illegible] jeweled movement [illegible] **$9.75**

[illegible] THIN MODEL—Elgin or Waltham for men and [illegible] gold filled case **$10** many styles $15 value

**I. Press & Sons**
*Importer of Diamonds and Watches*
N. W. Cor. 8th & Chestnut Sts.
OPEN EVENINGS
Come early or order by mail

---

Farmers National Bank of Bucks County

BRISTOL, PA.

The Oldest Bank in Bucks County.

ESTABLISHED, A D 1815.

| | |
|---|---|
| Capital, (as originally) | $ 92,220.00 |
| Surplus and Undivided Profits, (earned) | 258,056.66 |

Has a well equipped and constantly in [illegible]

**SAVINGS DEPARTMENT.**

Fire & Burglar Proof Safe Deposit Vaults

AFFORDING ABSOLUTE SECURITY

[illegible]

---

**Optometry**

[illegible]

**G. Austin Bisbee**
OPTOMETRIST
115 Mulberry St Bristol, Pa
Office Hours
Daily from 9 a m to 9 p m

---

**Costs Us More but not You**

# GREENWOOD COAL

LEHIGH'S CHOICEST

The only Coal that sells at a premium at the mines and costs us 25 cents a ton more than any other Coal

Sold only by
**W. F. LEEDOM**
At Regular Prices

529 Bath Street, — — Bristol, Pa.

---

**Hendricks & Mariner.**
Cor. Wood and Penn Streets, Bristol.

**Stoves, Heaters and Ranges.**

**Tin, Slag and Felt ROOFING.**

**Roofs painted with paint that will not come off.**

GIVE US A CALL. PHONE, 76X.

---

J. P. Taylor,
Bristol Pennsylvania
Civil Engineering and Farm Surveying.
Special attention [illegible] building lots and town sites [illegible] for concrete work etc Phone 237 W

---

**LaPolla Bros.**
UP-TO-DATE TAILORS
215 Mill Street, Bristol.

**FALL and WINTER STYLES.**

There is class to our new
**Georgian Coronation Stripes**
They will make a hit
COME IN AND SEE OUR NEW FABRICS.

---

YOU CAN HAVE THE

## Best Oysters

delivered at your home either Raw or Cooked, Stewed Panned, Fried. A pound of crackers with every 100 Raw Oysters Phone your wants to 34L.

ICE CREAM at all times Loose or Bricked delivered

**JOHN ANGUS**

PHONE 34L 313 WASHINGTON ST

---

**FREE BOOK**

For Every Living Thing on the Farm
Humphreys' Veterinary Specifics.

500 Page Book free, on the Treatment and Care of Horses Cattle, Sheep, Dogs, Hogs and Poultry, also Stable Chart to hang up mailed free.

**LIST OF SPECIFICS.**

A A For FEVERS, Milk Fever Lung Fever
B B For SPRAINS Lameness, Rheumatism
C C For SORE Throat, Epizootic, Distemper.
D D For WORMS, Bots, Grubs.
E E For COUGHS, Colds, Influenza.
F F For COLIC Bellyache Diarrhea.
G G Prevents MISCARRIAGE.
H H For KIDNEY and Bladder disorders.
I I For SKIN DISEASES, Mange, Eruptions.
J K For BAD CONDITION, Indigestion.

At druggists or sent prepaid on receipt of price 60 cts each

HUMPHREYS' HOMEO MEDICINE CO., Corner William and Ann Streets, New York.

---

**WILLIAMS' KIDNEY PILLS**

Have you overworked your nervous system and caused trouble with your kidneys and bladder? Have you pains in loins side back and bladder? Have you a flabby appearance of the face and under the eyes? A frequent desire to pass urine? If so Williams Kidney Pills will cure you—Druggist Price 50c

WILLIAMS MFG. CO., Props, Cleveland, Ohio
For sale at Fabian's Pharmacy, Cor of Radcliffe and Mulberry streets Bristol

---

**PURCHASING AGENCY.**

AM PREPARED TO DO SHOPPING OF ANY KIND Will attend to it personally, or will accompany those who wish me to do so Special attention given to the selection of dress goods, children's wearing apparel, furniture, china ware, &c Samples of goods and price cheerfully furnished Communications by mail promptly attended to.

ELIZABETH CRICHTON,
312 Walnut street, Bristol, Pa, 9-24-tf
Phone L 129

---

**C. E. King, D. D. S.**
228 Mill Street, Bristol.
Gas administered
7-10-08-tf

---

**LUMBER.**

**Fred. Leibfreid,**
BRISTOL, PA.
L. G. LINE, Manager
Residence adjoining yard,
OTTER STREET

**Notice to Contractors and Others**
Dexter's Portland Cement, finest grade on the market Large or small quantities

**Estimating for Contractors**
on Mill-work, Rough and Dressed Lumber

Building Lumber, Mill work Hardware Roofing Felt, Roofing Paint Paints Oils Glass and Putty 7-15-tf

---

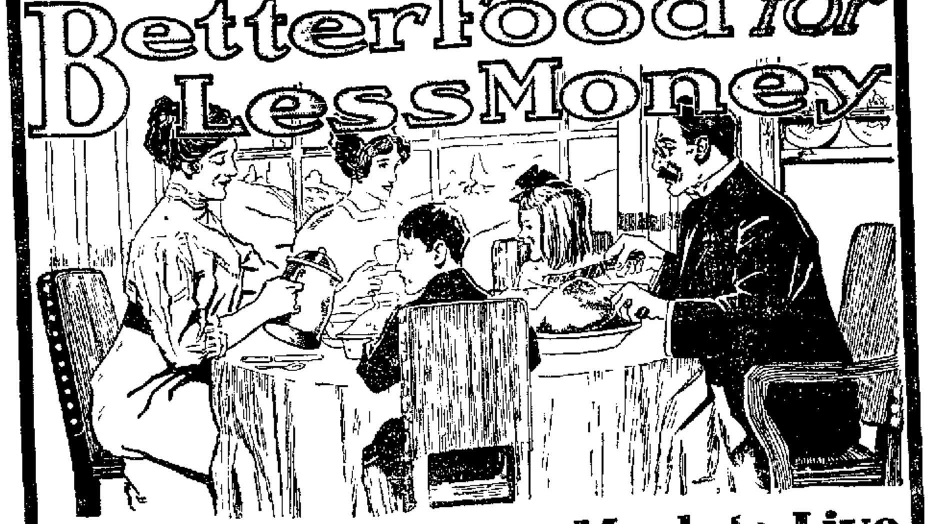

**It is Costing You Too Much to Live**

Groceries are your biggest item of living expense [illegible] ways and [illegible] to find a satisfactory [illegible] You may have tried to cut the cost of living [illegible] grocery money each month and at the same method

Here is a way by which you can save one third of your grocery money [illegible] department When the time have better food than you have ever had before

Buy your groceries at wholesale prices from our [illegible] first shipment arrives at your home you will be [illegible] over each item compare our prices and quality with [illegible] have been getting We know you will be pleased [illegible] of others who are now our regular customers

All our foods are absolutely pure and scrupulously clean [illegible] Samples of every article we sell are tested in our [illegible] our high standards of purity and wholesomeness [illegible] Where else can you be so thoroughly protected? [illegible] our grocery department is so heavy that goods [illegible] run as high as thirty tons of rice a day, two carloads [illegible] sands of pounds of coffee and tea daily, no merchant [illegible] collecting dirt and dust. Everything is covered all [illegible] matic machinery and no human hand ever touches [illegible] hundreds of reasons why you should buy your groceries [illegible]

**We Will Reduce All of Your Expenses**

Suppose for a moment that everybody you ever [illegible] the dry goods merchant, the hardware dealer—the [illegible] you some fine evening and say We have come [illegible] going to charge you from 20 to 50 per cent less than [illegible] You would be about the most surprised person and the land wouldn't you? Of course you would be [illegible]

We are grocer dry goods merchant, hardware dealer [illegible] the "whole thing" in the matter of supplies of every [illegible] lighted, satisfied customers We are saving them from [illegible] day in the year on everything they buy We will do [illegible] us We can and will save you from 20 per cent to [illegible] and every single cent's worth of merchandise you [illegible] value you ever saw for the price you pay We guarantee every purchase or no sale Return the goods and get [illegible] portation charges if you have paid them Could anything be [illegible] able? Now cast your eye over the list of books just [illegible] that interest you clip the coupon and mail it to us [illegible] two free of charge Keep your money at home by [illegible] now. You will never begin younger

**CHECK THE BOOK YOU WANT**
WRITE YOUR NAME AND ADDRESS PLAINLY

Montgomery Ward & Co.
19th and Campbell Sts KANSAS CITY — Chicago Avenue Bridge CHICAGO

Name ...
Post Office ...
R. F. D. ... State ...
SEND COUPON TO THE NEARER ADDRESS

**MONTGOMERY WARD & CO.**
19th and Campbell Sts., KANSAS CITY — Chicago Ave Bridge, CHICAGO

**SATISFACTION—OR MONEY REFUNDED**

---

**BREAD**
**CAKES**
**ICE CREAM**
**FINE CONFECTIONERY**

**GRATZ'S**
NEW BAKE SHOP
Cor Durrance and Wood Streets
Bristol Pa.

---

**Doylestown Trust Company,**
DOYLESTOWN, PA.

| | |
|---|---|
| Authorized Capital, | $250,000 |
| Capital Paid In, | [illegible] |
| Surplus, | 115,000 |

Acts as Administrator Executor Guardian Trustee Assignee, Receiver Committee Agent &c

RECEIVES MONEY ON DEPOSIT SUBJECT TO CHECK

Insures titles to real estate. Interest allowed on certificates [illegible] Collects checks notes drafts [illegible] and buys and sells stocks bond[s] [illegible] curities serving its patrons wi[th] [illegible] Becomes security for trustees [illegible] officers

JOHN HART, President — ARTHUR CHAPMAN, Vice President
JOHN YARDLEY, Treasurer — HENRY O. HARRIS, Trust Officer

DIRECTORS:
Arthur Chapman, John C. Stuckert
George Ross, John Hart
Henry S. Beidler, Harry Wilson
John H. Rufe, Mahlon K. [illegible]
Samuel J. Penrose, Henry O. Harris
William Stuckert, Louis Buckman
C. Howard Magill, Nelson K. Leatherman
John C. Swartley.

---

**LOANS** $10.00 and UPWARDS TO HOUSEKEEPERS

Accounts opened in a hurry, in a private, quiet, careful manner Payments either weekly or monthly. Cost reasonable Business conducted in absolute confidence and privacy. Call, write or phone.

**INTER-STATE LOAN CO.,**
No. 1 Lawrence Bldg — Cor. Mill and Cedar Streets. — Over Childs' Grocery
Office Hours 8 a m to 6 p m Saturdays till 9 p m — PHONE 23

---

**Coal Prices on and After Sept. 15th;**

| | | |
|---|---|---|
| Stove and Egg, | 2240 lbs., | $7.00. |
| Chestnut, | " | 7.25 |
| Large Pea, | " | 5.00. |

LUMBER OF ALL KINDS.
Mill-work in variety. Glass, Etc.

**PEIRCE & WILLIAMS.**

---

**Joseph Bannister Estate**
J S PEIRCE, Jr Manager

Agent for

**Monumental & Stone Work**
OF ALL KINDS.

We can give you a better fence for less money than any other dealer Cheaper than wood lasts ten times as long

Largest fence manufacturers in the world. 4-21-tf

Foot of Mill St., Bristol, Pa.

---

**HOTEL EMPIRE**

BROADWAY, AT 63RD STREET

New York City

IN THE VERY CENTER OF EVERYTHING

All cars and 5th Avenue busses pass hotel Subway and Elevated R R stations one minute

Five minutes walk to theatres and shops From Penn Station or Hudson River tubes walk [illegible] 33rd St to Broadway and 6th Ave take 6th Ave train on "L" road to 66th St in front of Empire or surface car marked Broadway [illegible] Columbus Ave direct to Empire door only ten minutes ride.

| | | |
|---|---|---|
| [illegible] rooms detached Bath, | $1.00 per day | |
| 100 | " 1.50 | " |
| [illegible] with Bath | 1.50 | " |
| 100 | 2.00 | " |
| 100 | " 2.50 | " |
| Suits with Bath | 3.50 | and up. |

SEND FOR FREE GUIDE TO CITY.
W JOHNSON QUINN, Prop. 9-22-4mos

---

WE ARE THE STANDARD
**The Standard Construction Co.**
N W WEST, President.
Curbs Sidewalks, Steps, Cellars and Concrete Foundations our Specialty
Office, 705 Race Street, Bristol, Pa.
Bell Phone 1-7-1y

---

When you want
**A Good Cigar**
stop in and see
**Max Cohen,**
219 Mill St., Bristol.

---

**PEIRCE & WILLIAMS' LUMBER YARD**
IS WELL STOCKED WITH BUILDING LUMBER OF ALL KINDS AT REASONABLE PRICES.
Mill-work Stair-work Glass, etc.

---

**UPHOLSTERING AND REPAIRING OF FURNITURE,**

CARPETS beaten, sewed and laid Window Shades, Awnings, Slip Covers Mattresses made over—hair thoroughly picked. Feathers renovated by steam. Chairs re-caned.

Orders from the surrounding country will receive my personal attention.

[illegible] ANCKER, Bristol.

---

BUY YOUR FENCE IN BRISTOL.

**WIRE FENCE,**
**IRON FENCE**
and
**IRON RAILINGS**
FOR ALL PURPOSES.
Erected if desired.
**Iron Window and Tree Guards.**
**FARMING IMPLEMENTS**
Supplies and Repairs.

**S. B. ARDREY & SONS,**
Bristol, Pa. 7-17-tf

---

**CHARLES HENRY MOON**
WOODBOURNE,
Bucks County, Pennsylvania
**County Surveyor.**
Special attention given to Trolley and Stone Road surveys.
Office in Court House, Doylestown
Telephone 31 Y, Langhorne. [illegible]

---

DR. J. J. HA[illegible]
De[ntist] [illegible]
4.4[illegible]
6.35
7.85
10.21
GAS AND VAPOR
Hours, 8.00 a m. to [illegible]
325 Radcliffe [illegible]

---

**Millinery**
[illegible] the latest shapes in French Felt, and Velvet Hats, fancy wings, [illegible] and ribbons. [illegible] and jet [illegible] popu[lar]

---

**Dr. Joseph T. Stradling**
**Dentist**
219 M[ill] [illegible]

---

**DR. I. D. THOMAS**
1126 Spruce Street, Philadelphia, Pa.
SPECIALIST IN EXTRACTION OF TEETH WITH NITROUS OXIDE
REMOVED FROM 1122 W[ALNUT] STREET

---

**HENRY E. A[NC]KER,**
806 Stock Exchange Bldg
PHI[LADELPHIA]
STO[CKS] [illegible]
BOUGHT [illegible]

NEWSPAPERARCHIVE®

NEWSPAPERARCHIVE®